

# 2025



*Veste la  
voglia di fare.*

**SERVICE**

ABBIGLIAMENTO PROFESSIONALE / PROFESSIONAL CLOTHING



*Veste la voglia di fare.*





Siggi Group migliora la qualità del tempo dedicato al lavoro proponendo un abbigliamento professionale che garantisca: idoneità all'uso, durata nel tempo, comfort, sicurezza, stile. Una creatività tutta italiana per vestire la voglia di fare!

*Siggi Group improves the quality of the time that we spend at our job, offering workwear garments that ensure wearing ease, durability, comfort, safety, style. An all-Italian creativity that dresses up who works every day with enthusiasm!*



Acquistando le t-shirt "We work hard for your hard work" aiuti i bambini della missione MammaMia in Perù.

*Buy the t-shirts "We work hard for your hard work", and help the children of The mission MammaMia in Perù.*



Il sistema di Gestione Integrato di Siggi Group è conforme ai requisiti della norma UNI EN ISO 9001, ISO 14001, ISO 45001 e SA 8000.

*Siggi Group Integrated Management System complies with Standards UNI EN ISO 9001, ISO 14001, ISO 45001 and SA 8000.*

TESTIMONIAL	p. 4
TV E WEB	p. 5
SOSTENIBILITÀ / <i>SUSTAINABILITY</i>	p. 7
SIMBOLI E TAGLIE / <i>SYMBOLS AND SIZES</i>	p. 8

<b>SIGGI HORECA</b>	<b>p. 12</b>
MASTERCHEF	p. 14

CHEF	p. 22
RECEPTION E SALA <i>HALL AND ATTENDANTS</i>	p. 112

GREMBIULI <i>APRONS</i>	p. 142
----------------------------	--------

MAGLIERIA E UNDERWEAR <i>T-SHIRT, POLOS AND UNDERWEAR</i>	p. 184
--	--------

CASACCHE E CAMICI <i>TUNICS AND COATS</i>	p. 192
--	--------

<b>SIGGI BEAUTY</b>	<b>p. 232</b>
---------------------	---------------

<b>SIGGI DR.BLUE</b>	<b>p. 262</b>
----------------------	---------------

<b>STEP ONE</b>	<b>p. 302</b>
-----------------	---------------

RIEPILOGO / <i>SUMMARY</i>	p. 318
----------------------------	--------

# La Parola ai nostri testimonial

## Our testimonials' opinion

Lorenzo Cogo: "Ho scelto Siggì per il livello qualitativo e soprattutto perché è un partner con il quale ho potuto sviluppare nuovi prodotti, come il grembiule Chef. Penso che i risultati migliori possano arrivare da una collaborazione che non sia solo professionale ma che diventi condivisione di competenze e realizzazione di idee."

*Lorenzo Cogo: "I chose Siggì for their quality level and especially because I could develop with them new product, such as the Chef apron. Best results come from partnerships that share ideas and skills to achieve them."*



Lorenzo Cogo



Leonardo di Carlo

Leonardo di Carlo, pioniere della Pasticceria Scientifica e vincitore del Campionato del Mondo e della Coppa Europa: "Indossare una giacca SIGGÌ è sinonimo di serietà e di orgoglio. Qualità nel prodotto e professionalità sono i tratti che più hanno determinato la nostra scelta."

*Leonardo Di Carlo, the Scientific Pastry pioneer, World Champion and winner of the European Cup: "Wearing a Siggì jacket means reliability and pride. Product quality and professionalism are the distinguishing features that guided our choice."*



Via G. Lazzarin 68/C  
Conegliano (TV)  
www.pastryconcept.com



Via Facciolati, 12 - PADOVA  
www.pasticceriabiassetto.it

Luigi Biassetto, Maitre Pâtissier Chocolatier Confiseur Glacier e Campione del Mondo di Pasticceria: "Ho scelto Siggì perché è fondamentale per me anche nella divisa avere la massima qualità. Con Siggì ho trovato il partner ideale per poter dare il massimo, mi devo sentire libero nei movimenti in una divisa che mi faccia stare a mio agio."

*Luigi Biassetto, Maitre Pâtissier Chocolatier Confiseur Glacier and World Champion at the Coupe du Monde de la Pâtisserie: "I chose Siggì because it is essential for me to have the highest quality even in the uniform. Siggì is the ideal partner to be able to give my best, I need to feel free in my movements in a uniform that makes me feel comfortable."*



Luigi Biassetto



Ljubica Komlenic

Ljubica Komlenic, Giudice Internazionale di Gara WACS ( World Association of Chefs Societies) e Team Coach della Nazionale Italiana Cuochi: "Ho scelto Siggì come partner ideale per vestire Chefs for life, la cordata solidale di Chef stellati di cui sono Brand manager e con cui organizzo serate-evento esclusive a scopo benefico", in cui i più importanti Chef e Pastry Chef del panorama italiano e internazionale si uniscono e fanno rete per realizzare momenti di grande solidarietà."

*Ljubica Komlenic, International Contest Judge WACS (World Association of Chefs Societies) and Team Coach of Italian Chef National Team: "I chose Siggì as ideal partner to dress Chefs For Life, as I'm also Brand Manager of this solidarity project that involves many Starred Chefs", with whom she organizes exclusive charity gala dinners. The purpose is to meet up, create a network and thus realize great solidarity events."*

# SIGGÌ in TV

## SIGGÌ on TV

Fin dalla prima edizione Siggì è partner consolidato del cooking show più popolare e amato della televisione.

Edizione dopo edizione MasterChef Italia continua a registrare un successo televisivo senza precedenti e come partner esclusivo per l'abbigliamento, anche noi ogni anno ci sentiamo parte di questa avvincente sfida, vestendo gli aspiranti chef con il tanto desiderato grembiule, che sancisce l'ingresso alla Masterclass e poi con la giacca da Chef, ambito riconoscimento per i finalisti.

Tutti gli articoli del Merchandise ufficiale MasterChef Italia sono descritti in questo catalogo da pag. 14



*Since the first edition Siggì is consolidated partner of the most popular cooking show. Edition by edition MasterChef Italia keep growing with unheard-of success. As exclusive partner for the clothing, we engage ourselves in this involving challenge, dressing the aspiring chefs with the popular apron, symbol of the admission at the Masterclass and with the Chef jacket, coveted recognition for the finalists.*

All the items of the Official Merchandise MasterChef Italia, are displayed in this catalogue at pag. 14





## SIGGI online

Il sito di Siggì è tutto da esplorare! [www.siggigroup.it](http://www.siggigroup.it)  
La Homepage, chiara e semplice illustra l'intera proposta Siggì. Cerchi un articolo in particolare?  
Il sito contiene tutti gli articoli! Li puoi filtrare per collezione, per colore, per tipologia, per ambiente di lavoro.  
Tutto il mondo Siggì è a portata di click!

Explore the website of Siggì! [www.siggigroup.it](http://www.siggigroup.it)  
The Homepage is clear and simple and it shows the entire Siggì's proposal. Are you looking for a specific item?  
In our website you can find every model! You can filter them by collection, color and type of job.  
Siggì's world is just a click!



Scansiona il codice QR per visitare il nostro sito! Ci trovi anche su Facebook, Instagram e LinkedIn come @siggigroup!

Scan the QR code to visit our site! You can also find us on Facebook, Instagram and LinkedIn as @siggigroup!



## STANDARD 100 BY OEKO-TEX®



Dal 2021 la certificazione STANDARD 100 by OEKO-TEX® è stata riconosciuta su diversi articoli Siggì.

Lo STANDARD 100 by OEKO-TEX® è un sistema di controllo e certificazione uniforme in tutto il mondo per materie prime, semilavorati e prodotti finiti tessili in tutte le fasi di lavorazione, con lo scopo di certificare l'assenza di sostanze nocive per l'uomo e per l'ambiente.

I controlli comprendono verifiche sulle sostanze vietate e il cui uso è regolamentato per legge, sulle sostanze chimiche nocive e sulla conformità ai parametri per la salvaguardia della salute.

Un prodotto con etichetta STANDARD 100 by OEKO-TEX® equivale quindi ad un prodotto più sicuro per la nostra salute.

Since 2021 the certification STANDARD 100 by OEKO-TEX® has been recognized on many Siggì models.

The STANDARD 100 by OEKO-TEX® is a worldwide uniform control and certification on raw materials, semi-finished and finished textile products at all stages of processing, with the aim of certifying the absence of harmful substances for human being and the environment.

Controls include checks on substances that are banned and whose use is regulated by law, on harmful chemicals and on the compliance with health protection parameters.

A product with the STANDARD 100 by OEKO-TEX® label is therefore equivalent to a safer product for our health.

**I nostri simboli**  
*Our symbols*

LEGENDA / *ICONS*

**PRODOTTO BREVETTATO**  
*Patented product*

**TECNOLOGIA MULTISIZE**  
*Multisize technology*

**COORDINATO CON:**  
*Coordinated with:*

**UOMO** *Man* **DONNA** *Woman*

**ABBINAMENTO**  
*Matching*

**PRODOTTO IN ESAURIMENTO\***  
*Running out article\**

\* I prodotti in esaurimento di questo catalogo non prevedono la certificazione STANDARD 100 BY OEKO-TEX®  
\* *Running out articles of this catalogue does not have the certification STANDARD 100 BY OEKO-TEX®*

**TESSUTO ELASTICIZZATO**  
*Stretch fabric*

**MOVE AND BREATH**

**TESSUTO TRASPIRANTE**  
*Breathable fabric*

**ASCIUGATURA VELOCE**  
*Quick dry*

**TASCA PORTA PENNE**  
*Pen pocket*

**CURVY APPROVED**

**ANTI BATTERICO**  
*Anti bacterial*

**ANTIODORE**  
*Odor free*

**SIMBOLI DI LAVAGGIO / CARE SYMBOLS**

**CICLO LAVAGGIO**  
*Machine washing*

normale *normal* medio *medium* delicato *soft* non lavare con acqua *do not wash* a mano *handwash*

**TEMPERATURA ACQUA**  
*Water temperature*

30 40 50 60 70 95

**STIRATURA**  
*Ironing*

max 110° max 150° max 200° non stirare *do not iron*

**CANDEGGIO**  
*Bleach*

qualunque candeggio *bleach if needed* no candeggio *do not bleach*

**LAVAGGIO A SECCO**  
*Dry clean*

lavaggio a secco *dry clean* percloroetilene no trielina *no tetrachlorethylene* no lavaggio a secco *do not dry clean*

**ASCIUGATRICE**  
*Tumble dry*

temperatura calda *low heat* temperatura medio calda *medium heat* temperatura molto calda *high heat* no asciugatrice *do not tumble dry* asciugatura distesa *dry flat*

**Tabella conversione taglie**  
*Size conversion chart*

UOMO / *MAN*

International	XXS	XS	S	M	L	XL	XXL	XXXL
ITALY	36-38	40-42	44-46	48-50	52-54	56-58	60-62	64-66
FRANCE/SPAIN	32-34	36-38	40-42	44-46	48-50	52-54	56-58	60-62
GERMANY	36-38	40-42	44-46	48-50	52-54	56-58	60-62	64-66

DONNA / *WOMAN*

International	XXS	XS	S	M	L	XL	XXL	XXXL
ITALY	32-34	36-38	40-42	44-46	48-50	52-54	56-58	60-62
FRANCE/SPAIN	28-30	32-34	36-38	40-42	44-46	48-50	52-54	56-58
GERMANY	28-30	32-34	36-38	40-42	44-46	48-50	52-54	56-58

**Manutenzione dei prodotti Siggì Group:**

per la manutenzione del prodotto attenersi ai simboli dell'etichetta. La tabella taglie riporta misure indicative; si consiglia laddove possibile una verifica a capo indossato.

**Siggì Group clothes maintenance:**

follow label symbols for garments maintenance. The size chart lists the approximate sizes; when possible we suggest to try the garment on, to check the size.

**ICONIKA: l'etichetta che re-inventa il labeling**  
 ICONIKA: the new reinvented label



powered by



ICONIKA è l'etichetta a lettura facilitata ideata in Italia e prodotta in Europa (UE), unica e innovativa, tanto da essere un prodotto protetto da brevetto industriale.

Le istruzioni per il trattamento dei capi ora possono diventare piacevoli da vedere, efficaci nella lettura, intuitive, giocose, durevoli e come reale valore aggiunto leggibili al tatto, per soggetti non vedenti, ipovedenti, temporanei o permanenti.

È uno strumento efficace che permette a qualsiasi azienda di rendere etico il proprio prodotto.

*ICONIKA is the easy-to-read label designed in Italy, made in Europe, is so unique and innovative that it has been covered by an industrial patent.*

*Handling instructions can now become pleasant to see, effective in reading, intuitive, playful, durable and a real add on tactile reading friendly item, for temporarily or permanently blind and/or visually impaired.*

*It is an incisive tool to convey to any product an ethic value.*

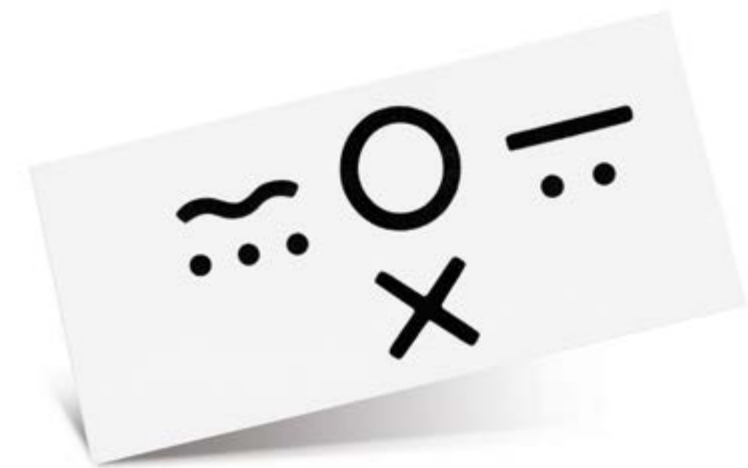
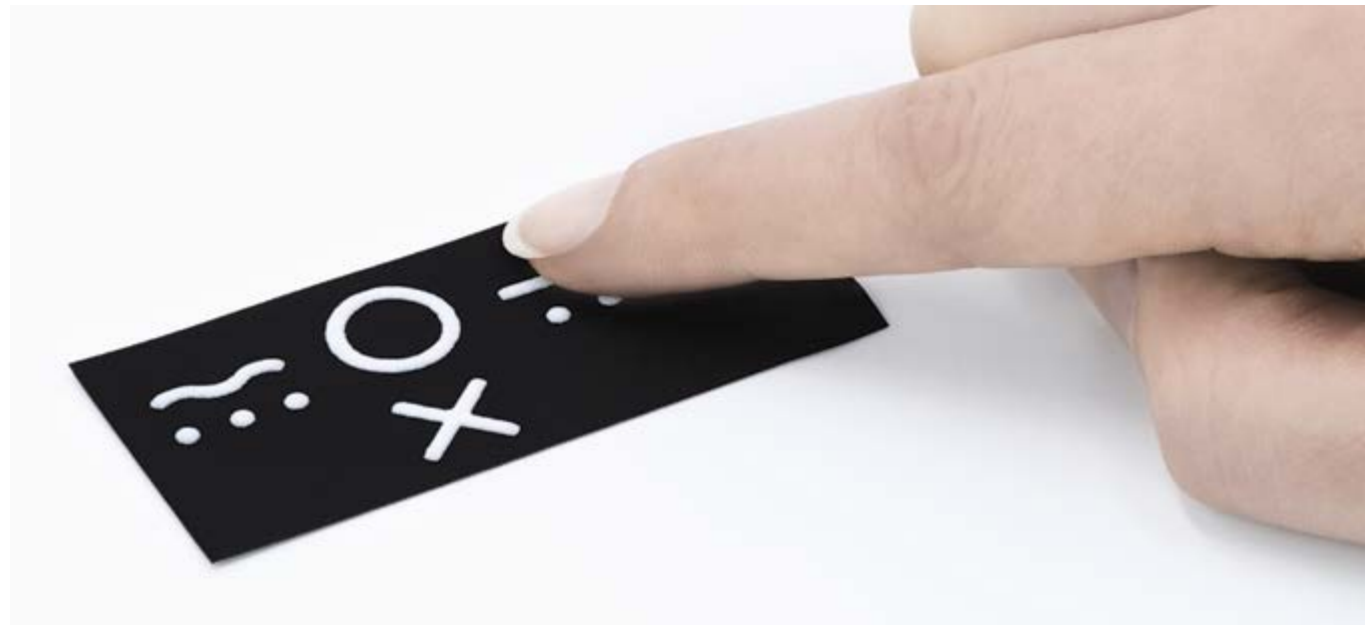

~  
**LAVAGGIO / WASHING**

○  
**ASCIUGATURA / TUMBLE DRYER**

—  
**STIRATURA / IRONING**

● ● ●  
 90°

● ●  
 60°

●  
 30°

**QUALITÀ DELLA CURA / QUALITY OF CARE**

✕  
**NEGAZIONE / NEGATIVE**  
 Non compatibile con i comuni elettrodomestici  
 Not compatible with common home appliances



[www.iconikalab.com](http://www.iconikalab.com)





*Di corsa verso la vittoria!*



*Running towards victory!*

Siggi Group, firma la Collezione MasterChef Italia, l'unica e originale dedicata a tutti gli appassionati di cucina e del più popolare cooking show.

*Siggi Group, signs the exclusive MasterChef Collection, the only original, dedicated to the lovers of cooking and of the most popular cooking show.*

**GREMBIULI**  
Aprons

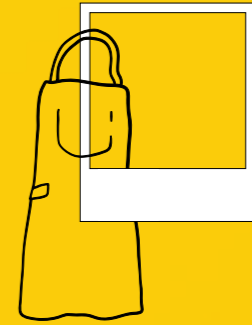

**GIACCA CHEF**  
Chef Jacket

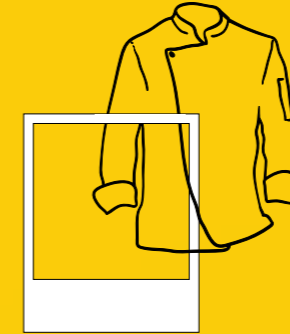

**ACCESSORI**  
Accessories

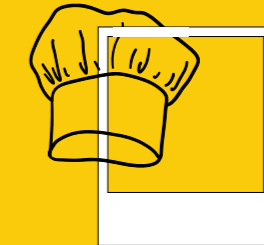

**PANTALONI**  
Trousers







**HORECA**  
MasterChef  
ITALIA

OEKO  
TEX®  
STANDARD  
100  
21CX00066  
CENTROCOT

## GREMBIULE MASTERCHEF

MasterChef Apron

ART. 26PZ0492

Tessuto / Fabric

35% Cotone / Cotton

65% Poliestere / Polyester

190 gr/m<sup>2</sup>

Taglie / Sizes

UNICA / ONE SIZE

(h. 85,5)

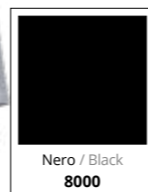
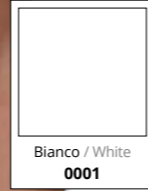
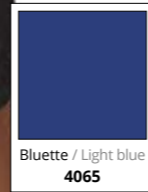
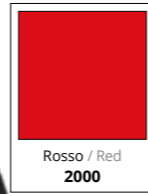





**HORECA**

**MasterChef**  
ITALIA

## GIACCA MASTERCHEF

*MasterChef Jacket*

ART. 26GA0197

Tessuto / Fabric

100% Cotone / Cotton  
190 gr/m<sup>2</sup>

Taglie / Sizes

XS - 3XL



STANDARD  
100  
21CX00066  
CENTROCOT



## CAPPELLO MASTERCHEF

*MasterChef Hat*

ART. 26BE0160

Tessuto / Fabric

35% Cotone / Cotton  
65% Poliestere / Polyester  
130 gr/m<sup>2</sup>

Taglie / Sizes

UNICA / ONE SIZE



STANDARD  
100  
21CX00066  
CENTROCOT



Ampia  
gamma taglie  
Wide size range

## PANTALONI MASTERCHEF

*MasterChef Trousers*

ART. 26PA0955

Tessuto / Fabric

35% Cotone / Cotton  
65% Poliestere / Polyester  
190 gr/m<sup>2</sup>

Taglie / Sizes

XS - 3XL







**HORECA**

**MasterChef**  
ITALIA

## GREMBIULE MASTERCHEF

MasterChef Apron

ART. 26PZ0363

Tessuto / Fabric

35% Cotone / Cotton

65% Poliestere / Polyester

195 gr/m<sup>2</sup>

Taglie / Sizes

UNICA / ONE SIZE

(h. 84,5)



Bianco/Arancione  
White/Orange  
9573



Segui l'avventura MasterChef  
Italia in Tv su Sky Uno HD!

follow the MasterChef Italia adventure on TV!

La collezione MasterChef Italia by Siggì è l'unica e l'originale: una serie di capi esclusivi per tutti gli appassionati di cucina e del più popolare cooking show del mondo!

*The MasterChef Italia by Siggì collection is the only and original: a series of exclusive items for all cooking enthusiasts and fans of the most popular cooking show in the world!*



*Vesti la libertà  
di creare in cucina*



*Wear the freedom  
to create in your kitchen*

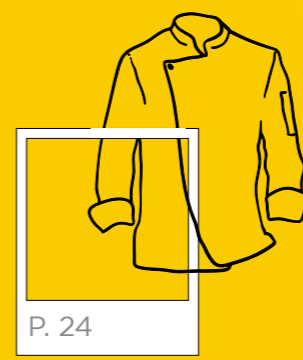

GIACCA CHEF  
Chef Jacket

P. 24

GREMBIULI  
Aprons

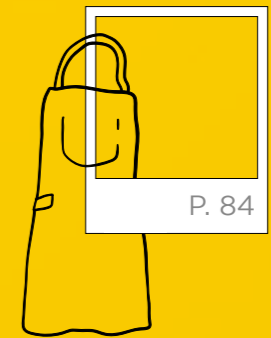

P. 84

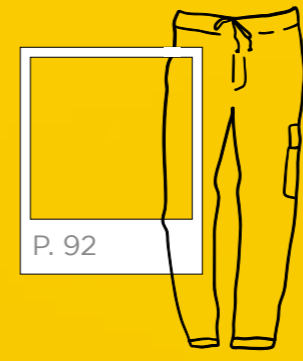

PANTALONI  
Trousers

P. 92

ACCESSORI  
Accessories

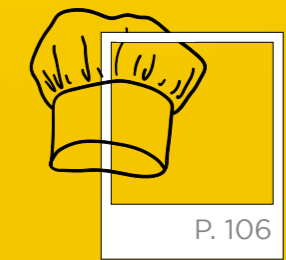

P. 106



**HORECA**  
GIACCA CHEF  
CHEF JACKET

Chiusura nascosta  
con bottoni a  
pressione  
Hidden snap buttons closure

Collo alla  
coreana  
Korean neck

Täschino  
portapenne su  
manica sinistra  
Pen holder pocket  
on left shoulder

Travette in  
contrasto  
Contrast bar tacks

**OTELLO** NEW

ART. 28GC0030

Giacca Chef / Chef Jacket

Tessuto / Fabric

98% Cotone / Cotton

2% Elastan

170 gr/m<sup>2</sup>

Taglie / Sizes

XS - 4XL

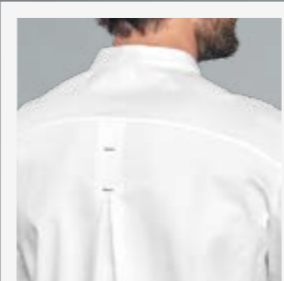
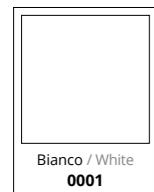
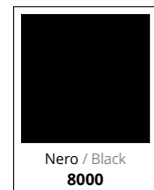

Soffietto sulla schiena  
Swing back



Tasca portacellulare  
Mobile phone pocket



Täschino portapenne su  
manica sinistra / Pen holder  
pocket on left shoulder







**HORECA**  
GIACCA CHEF  
CHEF JACKET

Chiusura nascosta con  
bottoni a pressione  
*Hidden snap buttons closure*

Dettagli in  
contrasto  
*Contrast details*

Taschino  
portapenne su  
manica sinistra  
*Pen holder pocket  
on left shoulder*

**JAGO** NEW

ART. 28GC0031

Giacca Chef / Chef Jacket

Tessuto / Fabric  
98% Cotone / Cotton  
2% Elastan  
170 gr/m<sup>2</sup>

Taglie / Sizes  
XS - 4XL

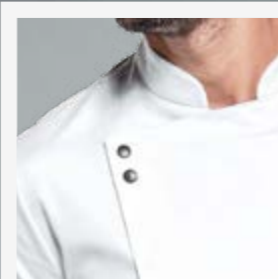

Bottoni a pressione a con-  
trasto / Contrasting snap  
buttons



Taschino sulla manica  
Sleeve pocket

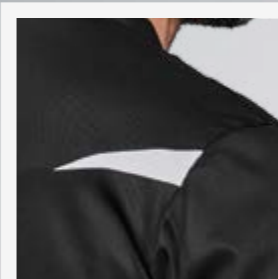

Inserto a contrasto sulla  
spalla / Contrast details on  
the shoulders





**HORECA**  
GIACCA CHEF  
CHEF JACKET

Doppiopetto con  
bottoni a funghetto  
*Double-breasted jacket  
with ball buttons*

Inserti  
traspiranti  
sottomanica  
*Breathable mesh  
underarm*

Taschino  
portapenne su  
manica sinistra  
*Pen holder pocket  
on left shoulder*

Ricamo  
"cucchiaio" su  
manica sinistra  
*"Spoon" embroidery  
on left sleeve*

**ELISEO** NEW  
ART. 28GC0032  
Giacca Chef / Chef Jacket

Tessuto / Fabric  
98% Cotone / Cotton  
2% Elastan  
170 gr/m<sup>2</sup>

Taglie / Sizes  
XS - 4XL



**OLIVIA**  
ART. 28GC0033  
Giacca Chef  
Chef Jacket  
P. 72

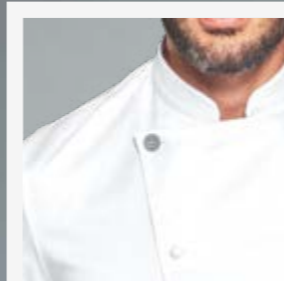

Bottone destro a contrasto  
Contrast button on the right

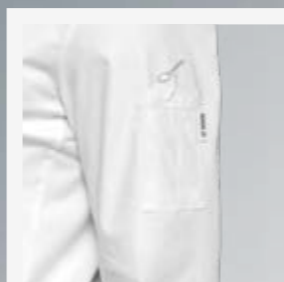

Taschino portapenne su  
manica sinistra / Pen holder  
pocket on left shoulder







**HORECA**  
GIACCA CHEF  
CHEF JACKET

Doppiopetto con bottoni  
a funghetto  
*Double-breasted jacket with ball buttons*

Taschino a  
filetto su  
davanti sinistro  
*Welt pocket  
on left chest*

Taschino  
portapenne su  
manica sinistra  
*Pen holder pocket  
on left shoulder*

**AMLETO** NEW  
ART. 28GC0034  
Giacca Chef / Chef Jacket

Tessuto / Fabric  
98% Cotone / Cotton  
2% Elastan  
170 gr/m<sup>2</sup>

Taglie / Sizes  
XS - 4XL

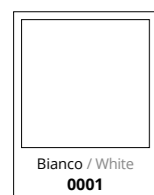

Dettagli in  
contrasto sui  
taschini  
*Contrast details  
on pockets*



Taschino portapenne su  
manica sinistra / Pen holder  
pocket on left shoulder

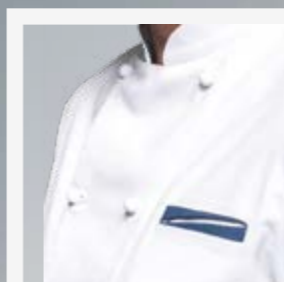

Taschino a filetto  
Welt pocket



← **MACBETH**  
ART. 28PA1603/00-1501  
Pantaloni  
Trousers  
P. 93





**HORECA**  
GIACCA CHEF  
CHEF JACKET

Doppiopetto con  
bottoni a funghetto  
in contrasto

Double-breasted jacket with  
contrast ball buttons

Taschino  
portapenne su  
manica sinistra

Pen holder pocket  
on left shoulder



Collo e  
risvolto  
maniche in  
contrasto

Contrast neck  
and sleeves  
turn-ups

**PUCK** NEW

ART. 28GC0035

Giacca Chef / Chef Jacket

Tessuto / Fabric

53% Cotone / Cotton

44% Poliestere / Polyester

3% Elastan

210 gr/m<sup>2</sup>

Taglie / Sizes

XS - 4XL



Realizziamo questi capi  
con eccedenze di tessuti  
che altrimenti diven-  
terebbero scarto / We  
produce these garments  
with excess fabrics that  
would otherwise become  
waste



by MAIRA INTERNATIONAL



Taschino portapenne su  
manica sinistra / Pen holder  
pocket on left shoulder



← **MACBETH**  
ART. 28PA1603/00-1483  
Pantaloni  
Trousers  
P. 92



**HORECA**  
GIACCA CHEF  
CHEF JACKET

*Giacca chef top di gamma dal taglio elegante e sagomato*  
Top chef jacket; smart and shaping style

*Tessuto elasticizzato con lavorazione a nido d'ape*  
Stretch honeycomb fabric

**CESARE**

ART. 28GA0207

Giacca Chef / Chef Jacket

Tessuto / Fabric  
97% Cotone / Cotton  
3% Elastan  
215 gr/m<sup>2</sup>

Taglie / Sizes  
42 - 60

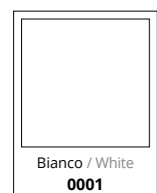

*Bottoni cuciti e ricoperti in tessuto*  
Sewed buttons covered with fabric



Giacca chef top di gamma dal taglio elegante e sagomato / Top chef jacket; smart and shaping style

**ACHILLE**

ART. 28GA0290

Giacca Chef / Chef Jacket

Tessuto / Fabric  
100% Cotone / Cotton  
170 gr/m<sup>2</sup>

Taglie / Sizes  
42 - 60



*Tessuto doppio ritorto rasatello*  
Double twist yarn fabric satin weave

Scelta dagli Chef stellati di Chefs For Life

*Chosen by the starred Chefs of Chefs For Life*

*Abbottonatura doppio petto rapida*  
Faster double-breasted closure with ball buttons

*Taschino manica*  
Shoulder pocket



*Bottoni cuciti e ricoperti in tessuto*  
Sewed buttons covered with fabric





**HORECA**  
GIACCA CHEF  
CHEF JACKET

**GIACCA TRINITY** <sup>e</sup>

ART. 28GA0243

Giacca Chef / Chef Jacket

Tessuto / Fabric

63% Cotone / Cotton  
35% Poliestere / Polyester  
2% Elastan  
230 gr/m<sup>2</sup>

Taglie / Sizes

I° 42-44-46  
II° 48-50-52  
III° 54-56-58



*Tecnologia multisize:  
3 taglie in una*  
Multisize technology:  
3 sizes in one

*Zip multicursore su fronte, retro  
e fianchi per consentire massima  
adattabilità e traspirazione*  
Multi-slider zippers in front, back and sides for best  
wearability and transpiration

*Tessuto  
elasticizzato*  
Stretch fabric



 ← **TRINITY**  
ART. 28PA1114  
Pantaloni  
Trousers  
P. 94





**HORECA**  
GIACCA CHEF  
CHEF JACKET

**DANTE**

ART. 28GC0002

Giacca Chef / Chef Jacket

Tessuto / Fabric

55% Cotone / Cotton

42% Poliestere / Polyester

3% Elastan

160 gr/m<sup>2</sup>

Taglie / Sizes

XS - 3XL



STANDARD  
100  
21CX00066  
CENTROCOT



Sabbia / Sand  
7025



Grigio / Grey  
8057



Bianco / White  
0001



Nero / Black  
8000



**BEATRICE**

ART. 28GC0005

Giacca Chef / Chef Jacket

P. 74

C'è POESIA nei nostri capi  
Our garments are full of POETRY



Omaggio al Divin Poeta per i 700  
anni dalla sua morte / Tribute to  
the Divine Poet, 700 years after  
his death

Troverai su questo abito parole che hanno  
attraversato i secoli e giungono a noi ancora intense  
e vive come appena uscite dalla penna di Dante.

*In this garment you will find words that crossed the  
centuries, arriving to us full of life and intensity, looking  
like they just come out of Dante's pen.*

Chiusura diagonale  
con bottoni  
a pressione  
Diagonal snap buttons closure

Taschino portapenne  
su manica sinistra  
Pen holder pocket on left shoulder



Ricamo su  
polso sinistro  
Embroidery on the  
left cuff



**HORECA**  
GIACCA CHEF / CHEF JACKET



**HORECA**  
GIACCA CHEF  
CHEF JACKET

## GABRIEL

ART. 28GA0209

Giacca Chef / Chef Jacket

Tessuto / Fabric

55% Cotone / Cotton

42% Poliestere / Polyester

3% Elastan

160 gr/m<sup>2</sup>

Taglie / Sizes

XS - 3XL



STANDARD  
100  
21CX00066  
CENTROCOT

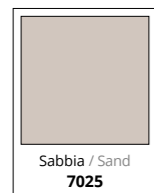

Tessuto elasticizzato,  
massimo comfort  
Stretch fabric for best comfort

Taschino  
manica  
Shoulder  
pocket







**HORECA**  
GIACCA CHEF  
CHEF JACKET

**RICHARD**

ART. 28GA0284

Giacca Chef / Chef Jacket

Tessuto / Fabric

55% Cotone / Cotton

42% Poliestere / Polyester

3% Elastan

160 gr/m<sup>2</sup>

Taglie / Sizes

XS - 3XL

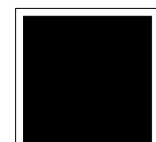

Nero / Black  
8000

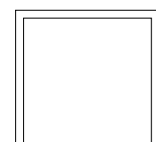

Bianco / White  
0001

Chiusura con  
bottoni a pressione  
Snap buttons closure

Taschino  
al petto  
Chest pocket



Tagli  
sagomati  
Shaped cuts

Inseri  
in rete  
traspirante  
Breathable  
airvents

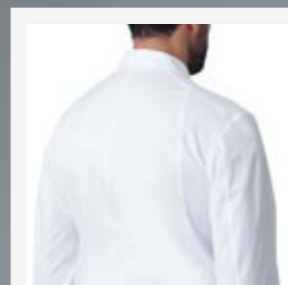

Inseri traspiranti sotto-  
manica e sul retro collo /  
Breathable mesh underarm  
and on collar





**HORECA**  
GIACCA CHEF  
CHEF JACKET

**MARLON**

ART. 28GA0286

Giacca Chef / Chef Jacket

Tessuto / Fabric

55% Cotone / Cotton

42% Poliestere / Polyester

3% Elastan

160 gr/m<sup>2</sup>

Taglie / Sizes

XS - 3XL



STANDARD  
100  
21CX00066  
CENTROCOT



Nero / Black  
8000



Bianco / White  
0001



Inserti e piping in tessuto reflex  
elasticizzato / Elastic reflex fabric  
inserts and piping



Inserti in rete traspirante  
Breathable airvents

Chiusura con  
bottoni a pressione  
Snapp buttons closure

Taschino  
manica  
Shoulder  
pocket



Manica  
raglan  
Raglan sleeve



**ASTRID**  
ART. 28GA0287  
Giacca Chef / Chef Jacket  
P. 79





**HORECA**  
GIACCA CHEF  
CHEF JACKET

**NATHAN**  
ART. 28GC0011

Giacca Chef / Chef Jacket

Tessuto / Fabric  
55% Cotone / Cotton  
42% Poliestere / Polyester  
3% Elastan  
160 gr/m<sup>2</sup>

Taglie / Sizes  
XS - 3XL

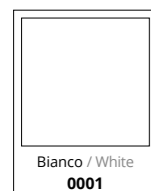
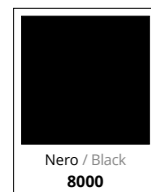

Apertura su schiena per migliorare il movimento e la traspirabilità

Technical feature on the back for best movement and transpiration



Inserti traspiranti  
Breathable airvents



Chiusura con bottoni a pressione  
Snap closure

Chiusura fermata al collo da bottone e occhiello

Hidden button and buttonhole on collar

Taschino portapenne su manica sinistra

Pen holder pocket on left shoulder





**HORECA**  
GIACCA CHEF  
CHEF JACKET

**GIACOMO**

ART. 28GA0202

Giacca Chef / Chef Jacket

Tessuto / Fabric  
100% Cotone / Cotton  
190 gr/m<sup>2</sup>

Taglie / Sizes  
S - 3XL

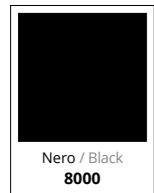

**ADAM**

ART. 28GA0206

Giacca Chef / Chef Jacket

Tessuto / Fabric  
35% Cotone / Cotton  
65% Poliestere / Polyester  
130 gr/m<sup>2</sup>

Taglie / Sizes  
XS - 3XL



STANDARD  
100  
21CX00066  
CENTROCOT

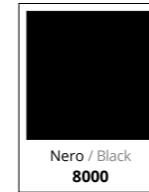

Apertura con  
bottoni a pressione  
Snap closure

Tessuto popeline:  
massimo comfort  
e facilità di  
manutenzione

Popeline fabric:  
best comfort and easy  
maintenance







**HORECA**  
GIACCA CHEF  
CHEF JACKET

**STEWART**  
ART. 28GA0176

Giacca Chef / Chef Jacket

Tessuto / Fabric  
Raso / Satin  
60% Cotone / Cotton  
40% Poliestere / Polyester  
200 gr/m<sup>2</sup>

Taglie / Sizes  
XS - 3XL



Taschino  
manica  
Shoulder pocket



Inserti in rete traspirante  
Breathable airvents



Inserti in rete traspirante  
Breathable airvents

**ADRIAN e**  
ART. 28GA0193/01  
Giacca Chef / Chef Jacket

Tessuto / Fabric  
Raso / Satin  
60% Cotone / Cotton  
40% Poliestere / Polyester  
200 gr/m<sup>2</sup>

Taglie / Sizes  
XS - 3XL

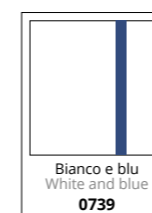

**ADRIAN**  
ART. 28GA0193/00  
Giacca Chef / Chef Jacket

Tessuto / Fabric  
Raso / Satin  
60% Cotone / Cotton  
40% Poliestere / Polyester  
200 gr/m<sup>2</sup>

Taglie / Sizes  
XS - 3XL



→ **JOSH**  
ART. 28PA0879  
Pantaloni  
Trousers  
P. 96



**HORECA**  
GIACCA CHEF  
CHEF JACKET

**FLOYD**  
ART. 28GA0251

Giacca Chef / Chef Jacket

Tessuto / Fabric

55% Cotone / Cotton  
42% Poliestere / Polyester  
3% Elastan  
160 gr/m<sup>2</sup>

Taglie / Sizes

XS - 3XL

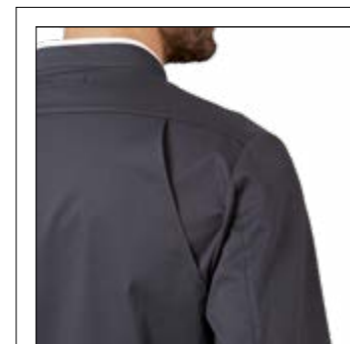

Apertura sulla schiena con tessuto sovrapposto / Technical feature: fabric overlay on the back

Doppiopetto con bottoni a funghetto

Double-breasted jacket with interchangeable ball buttons

Bottone rosso a contrasto e bottone sostitutivo in dotazione

Red button for color contrast; button supplied for replacement



**DALILA**  
ART. 28GA0249  
Giacca Chef  
Chef Jacket  
P. 76





**HORECA**  
GIACCA CHEF  
CHEF JACKET

Tessuto in microfibra,  
massimo comfort  
Microfiber fabric for best comfort

Taschino  
manica  
Shoulder  
pocket

**SEBASTIAN**  
ART. 28GA0208  
Giacca Chef / Chef Jacket

Tessuto / Fabric  
100% Microfibra poliestere  
/ Polyester microfiber  
130 gr/m<sup>2</sup>

Taglie / Sizes  
XS - 3XL



Soffietti sulla schiena per massima  
traspirazione / Breathable air vents  
on the back shoulder



Chiusura con zip coperta  
Covered zip closure



Inserti in rete su spalle e schiena  
Breathable mesh

**THOMAS**  
ART. 28GA0205  
Giacca Chef / Chef Jacket

Tessuto / Fabric  
55% Cotone / Cotton  
42% Poliestere / Polyester  
3% Elastan  
160 gr/m<sup>2</sup>

Taglie / Sizes  
XS - 3XL



Chiusura coperta  
con bottoni a pressione  
Covered snap closure





**HORECA**  
GIACCA CHEF  
CHEF JACKET

**ALEX**  
ART. 28GA0191

Giacca Chef / Chef Jacket

Tessuto / Fabric  
100% Cotone drill sanfor  
Drill sanfor cotton  
190 gr/m<sup>2</sup>

Taglie / Sizes  
XS - 3XL



Chiusura con  
bottoni a pressione  
Snap buttons closure

Inserti in rete  
traspirante  
Breathable mesh

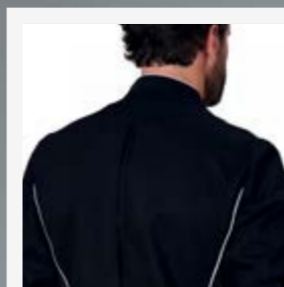

Soffietto sulla schiena  
Swing back

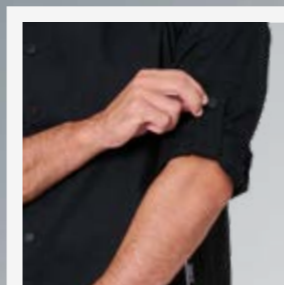

Manica avvolgibile con  
taschino / Foldable sleeves  
with pocket







**HORECA**  
GIACCA CHEF  
CHEF JACKET

## XANDER

ART. 28GA0283

Giacca Chef / Chef Jacket

Tessuto / Fabric

55% Cotone / Cotton

42% Poliestere / Polyester

3% Elastan

160 gr/m<sup>2</sup>

Taglie / Sizes

XS - 3XL

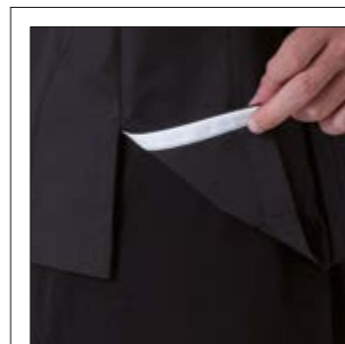

Spacchi laterali con interno a  
contrasto / Lateral slits with  
internal contrast fabric

Chiusura con  
bottoni a pressione  
Snap buttons closure

Inserti in tessuto  
traspirante  
Breathable airvents



Manica  
avvolgibile  
con taschino  
Foldable sleeves  
with pocket





**HORECA**  
GIACCA CHEF  
CHEF JACKET

**EROS**

ART. 28GC0004/01

Giacca Chef / Chef Jacket

Tessuto / Fabric

55% Cotone / Cotton

42% Poliestere / Polyester

3% Elastan

160 gr/m<sup>2</sup>

Taglie / Sizes

XS - 3XL



Bianco e nero  
White and black  
0721



Bianco e bluette  
White and bluette  
0790



Bianco e rosso  
White and red  
0789



Profili e dettagli a contrasto  
Color contrast piping and details

Taschino portapenne su manica destra  
Pen holder pocket on right shoulder

Taschino a filetto a forma diagonale su davanti sinistro  
Diagonal welt pocket on left chest







**HORECA**  
GIACCA CHEF  
CHEF JACKET

**VICTOR**

ART. 28GA0218

Giacca Chef / Chef Jacket

Tessuto / Fabric

55% Cotone / Cotton

42% Poliestere / Polyester

3% Elastan

160 gr/m<sup>2</sup>

Taglie / Sizes

XS - 3XL

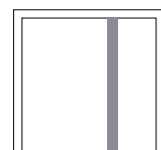

Bianco e tortora  
White and grey

0737

28GA0218/03

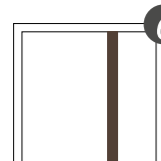

Bianco e tabacco  
White and tobacco

0758

28GA0218/30



Tessuto elasticizzato,  
massimo comfort  
Stretch fabric for best comfort

← **AUSTIN**  
ART. 28PA0928  
Pantaloni  
Trousers  
P. 100

→ **JOSH**  
ART. 28PA0879  
Pantaloni  
Trousers  
P. 96

Chiusura con bottoni  
a pressione  
Snap closure

Taschino  
manica  
Shoulder  
pocket



Profili  
colorati  
a contrasto  
Color contrast  
piping





**HORECA**  
GIACCA CHEF  
CHEF JACKET

**ALAN**  
ART. 28GA0250

Giacca Chef / Chef Jacket

Tessuto / Fabric  
55% Cotone / Cotton  
42% Poliestere / Polyester  
3% Elastan  
160 gr/m<sup>2</sup>

Taglie / Sizes  
XS - 3XL

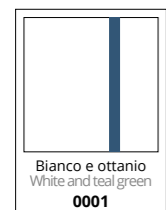

**CLAIRE**  
ART. 28GA0248  
Giacca Chef  
Chef Jacket  
P. 78

Chiusura diagonale con  
bottoni a pressione nascosti  
Diagonal snap closure

Täschino  
manica  
Shoulder  
pocket







**HORECA**  
GIACCA CHEF  
CHEF JACKET

**ARTUR**  
ART. 28GA0029  
Giacca Chef / Chef Jacket

Tessuto / Fabric  
100% Cotone drill sanfor  
Drill sanfor cotton  
190 gr/m<sup>2</sup>

Taglie / Sizes  
XS - 3XL

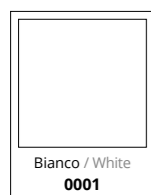

Apertura sulla schiena con tessuto sovrapposto / Technical feature: fabric overlay on the back

**DAVIN e**  
ART. 28GA0255  
Giacca Chef Manica Corta  
Short Sleeves Chef Jacket

Tessuto / Fabric  
55% Cotone / Cotton  
42% Poliestere / Polyester  
3% Elastan  
160 gr/m<sup>2</sup>

Taglie / Sizes  
XS - 3XL



→ **JOSH**  
ART. 28PA0879  
Pantaloni  
Trousers  
P. 96

Doppiopetto con bottoni a funghetto  
Double-breasted jacket with interchangeable ball buttons

Bottone rosso a contrasto e bottone sostitutivo in dotazione  
Red button for color contrast; button supplied for replacement



Più movimento e traspirabilità  
Easy movement and breathability





**HORECA**  
GIACCA CHEF  
CHEF JACKET

**FEDRO**  
ART. 28GC0006  
Polo Chef / Chef Polo Shirt

Tessuto / Fabric  
85% Cotone / Cotton  
15% Polipropilene / Polypropylene  
210 gr/m<sup>2</sup>

PIQUET DOPPIATO / DOUBLE PIQUET  
Interno: Fibra antibatterica  
Inner: Antibacterial fiber  
Esterno: Cotone  
Outer: Cotton

Taglie / Sizes  
XS - 3XL



Personalizzazione solo con ricamo / Embroidery personalization only

NON STIRARE A ROVESCIO  
DO NOT IRON ON REVERSE



Portapenne sul petto sinistro  
Pen pocket on left chest

Tessuto doppio piquet antibatterico  
double pique with antibacterial fiber

Apertura diagonale con bottoni  
Diagonal opening with buttons

Innovativo design in stile polo  
Brand new design, polo shirt styled



Inserti in rete traspirante  
Underarm breathable mesh







**HORECA**  
GIACCA CHEF  
CHEF JACKET

**ANTONIO**

ART. 28GA0030

Giacca Chef Manica Corta  
Short Sleeves Chef Jacket

Tessuto / Fabric  
100% Cotone drill sanfor / Drill sanfor cotton  
190 gr/m<sup>2</sup>

Taglie / Sizes  
S - 3XL



Manica corta  
Short sleeve

**NICK**

ART. 28GA0221

Giacca Chef Manica Corta  
Short Sleeves Chef Jacket

Tessuto / Fabric  
55% Cotone / Cotton  
42% Poliestere / Polyester  
3% Elastan  
160 gr/m<sup>2</sup>

Taglie / Sizes  
XS - 3XL

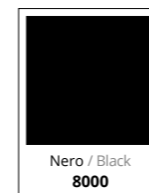

Tessuto elasticizzato,  
massimo comfort  
Stretch fabric for best comfort



Manica corta  
Short sleeve



**HORECA**  
GIACCA CHEF  
CHEF JACKET

Inserti traspiranti  
sottomanica  
Breathable mesh underarm

Doppiopetto  
con bottoni  
a funghetto  
Double-breasted jacket  
with ball buttons

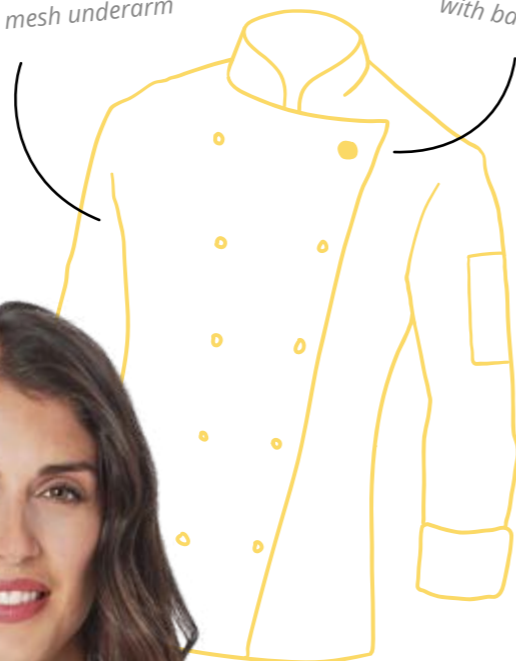

Täschino  
portapenne su  
manica sinistra  
Pen holder pocket  
on left shoulder

**OLIVIA** NEW  
ART. 28GC0033

Giacca Chef / Chef Jacket

Tessuto / Fabric  
98% Cotone / Cotton  
2% Elastan  
170 gr/m<sup>2</sup>

Taglie / Sizes  
XS - 4XL

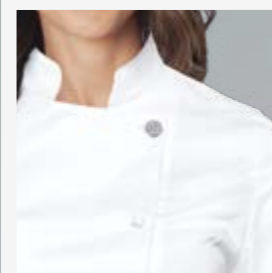
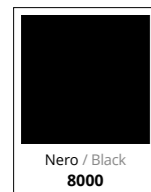
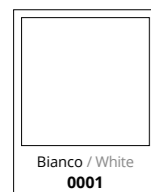

Bottone sinistro a contrasto  
Contrast button on the left

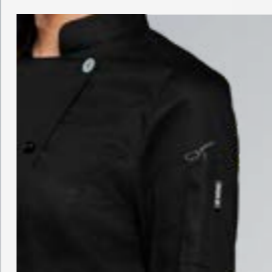

Ricamo "cucchiaio" su  
manica sinistra / "Spoon"  
embroidery on left sleeve



**ELISEO**  
ART. 28GC0032  
Giacca Chef  
Chef Jacket  
P. 28





**HORECA**  
GIACCA CHEF  
CHEF JACKET

**BEATRICE**  
ART. 28GC0005

Giacca Chef Donna  
Woman Chef Jacket

Tessuto / Fabric  
55% Cotone / Cotton  
42% Poliestere / Polyester  
3% Elastan  
160 gr/m<sup>2</sup>

Taglie / Sizes  
XS - 3XL



STANDARD  
100  
21CX00066  
CENTROCOT



**DANTE**  
ART. 28GC0002  
Giacca Chef / Chef Jacket  
P. 38

C'è POESIA nei nostri capi  
Our garments are full of POETRY



Omaggio al Divin Poeta per i 700  
anni dalla sua morte / Tribute to  
the Divine Poet, 700 years after  
his death

Troverai su questo abito parole che hanno  
attraversato i secoli e giungono a noi ancora intense  
e vive come appena uscite dalla penna di Dante.

*In this garment you will find words that crossed the  
centuries, arriving to us full of life and intensity, looking  
like they just come out of Dante's pen.*

Chiusura diagonale  
con bottoni  
a pressione  
Diagonal snap closure

Taschino portapenne  
su manica sinistra  
Pen holder pocket on left shoulder



Ricamo su  
polso sinistro  
Embroidery on the  
left cuff



**HORECA**  
GIACCA CHEF / CHEF JACKET





**HORECA**  
GIACCA CHEF  
CHEF JACKET

Chiusura doppiopetto  
con bottoni a  
funghetto

Double-breasted jacket with  
interchangeable ball buttons

Vestibilità slim  
Slim fit

Tessuto  
elasticizzato  
Stretch fabric



**DALILA**  
ART. 28GA0249

Giacca Chef Donna  
Woman Chef Jacket

Tessuto / Fabric  
55% Cotone / Cotton  
42% Poliestere / Polyester  
3% Elastan  
160 gr/m<sup>2</sup>

Taglie / Sizes  
XS - 3XL

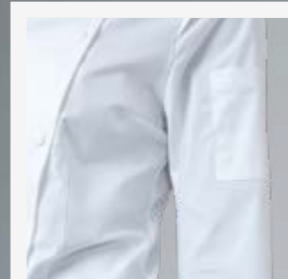

Taschino portapenne su  
manica sinistra / Pen holder  
pocket on left shoulder



**FLOYD**  
ART. 28GA0251  
Giacca Chef  
Chef Jacket  
P. 52





**HORECA**  
GIACCA CHEF  
CHEF JACKET

Chiusura diagonale con  
bottoni a pressione  
*Diagonal snap closure*

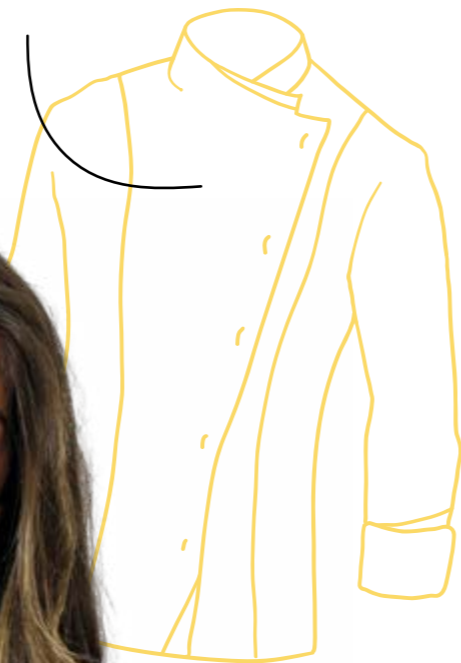

**CLAIRE**

ART. 28GA0248

Giacca Chef Donna  
*Woman Chef Jacket*

Tessuto / Fabric  
55% Cotone / Cotton  
42% Poliestere / Polyester  
3% Elastan  
160 gr/m<sup>2</sup>

Taglie / Sizes  
XS - 3XL



Più comfort  
e traspirabilità  
*More movement  
and breathability*

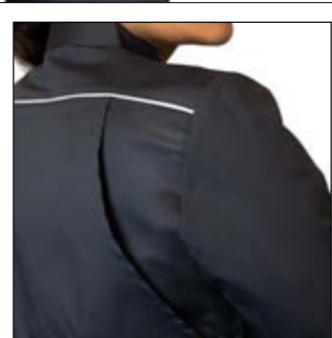

Apertura sulla schiena con tessuto  
sovrapposto / Fabric overlay on  
the back

**ALAN**  
ART. 28GA0250  
Giacca Chef  
Chef Jacket  
P. 64



Inserti in rete traspirante  
*Breathable airvents*

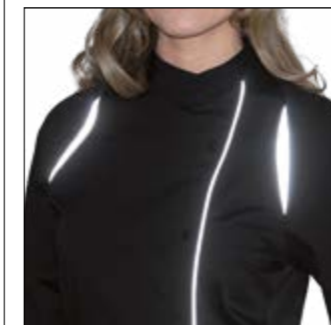

Inserti e piping in tessuto reflex  
elasticizzato / Elastic reflex fabric  
inserts and piping



Inserti fluo sul retro  
*Reflex inserts on the back*

**ASTRID**

ART. 28GA0287

Giacca Chef Donna  
*Woman Chef Jacket*

Tessuto / Fabric  
55% Cotone / Cotton  
42% Poliestere / Polyester  
3% Elastan  
160 gr/m<sup>2</sup>

Taglie / Sizes  
XS - 3XL

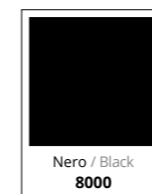

**MARLON**  
ART. 28GA0286  
Giacca Chef  
Chef Jacket  
P. 44







**HORECA**  
GIACCA CHEF  
CHEF JACKET

**MINA**

ART. 28GA0215

Giacca Chef Donna  
Woman Chef Jacket

Tessuto / Fabric

55% Cotone / Cotton

42% Poliestere / Polyester

3% Elastan

160 gr/m<sup>2</sup>

Taglie / Sizes

XS - 3XL



Bianco / White  
0001



Nero / Black  
8000



Grigio / Grey  
8057



Inserti in rete traspirante  
Breathable airvents

Chiusura con  
bottoni a pressione  
Snapp buttons closure

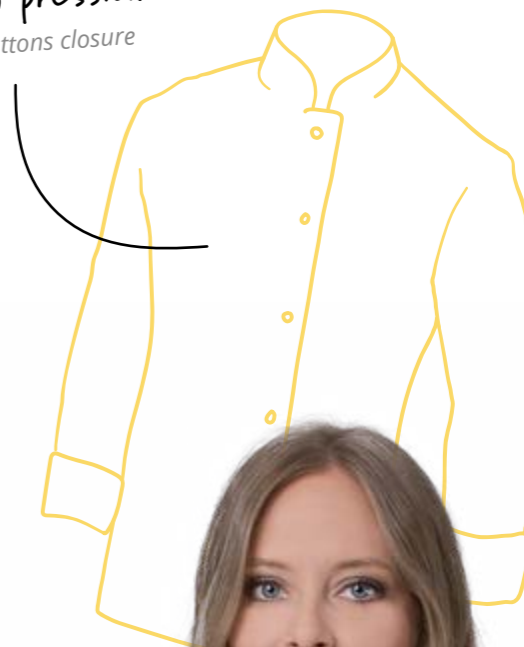

→ **CLEM**  
ART. 28PA1118  
Pantaloni Chef  
Chef Trousers  
P. 99





**HORECA**  
GIACCA CHEF  
CHEF JACKET

**EMMA**

ART. 28GA0036/01

Giacca Chef Donna  
Woman Chef Jacket

Tessuto / Fabric  
100% Cotone drill sanfor  
Drill sanfor cotton  
190 gr/m<sup>2</sup>

Taglie / Sizes  
S - 3XL



**OEKO  
TEX®** STANDARD  
100  
21CX00066  
CENTROCOT

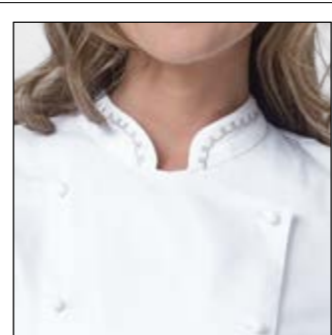
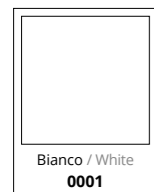

Dettaglio ricamo sul colletto  
Embroidery details

**AMABEL**

ART. 28GA0194

Giacca Chef Donna  
Woman Chef Jacket

Tessuto / Fabric  
100% Cotone drill sanfor  
Drill sanfor cotton  
190 gr/m<sup>2</sup>

Taglie / Sizes  
S - 3XL



**OEKO  
TEX®** STANDARD  
100  
21CX00066  
CENTROCOT

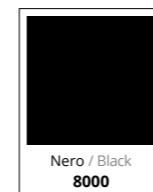



**HORECA**  
GREMBIULI CHEF  
CHEF APRONS

Le bretelle offrono maggior comfort rispetto al tradizionale laccio che poggia sulla nuca  
The braces give more comfort compared with classic apron lace that lies on the nape

Lacci per torcione  
Rag holder band

## GREMBIULE CHEF

ART. 28PZ0375/00-0819

Grembiule Chef / Chef Apron

Tessuto / Fabric  
35% Cotone / Cotton  
65% Poliestere / Polyester  
195 gr/m<sup>2</sup>

Taglie / Sizes  
UNICA / ONE SIZE  
(h. 105)



OEKO  
TEX®  
STANDARD  
100  
21CX00066  
CENTROCOT



Grigio / Grey  
8054



Le bretelle sono regolabili e staccabili per i lavaggi / Adjustable and removable braces



Cinturino regolabile sul retro con gancio  
Adjustable band on the backside

Doppio tessuto sulla pettorina per maggior protezione  
Double fabric layer on the bib for more safety

Realizzato in collaborazione con un professionista dell'alta cucina, lo Chef Lorenzo Cogo, il grembiule Chef non lascia nulla al caso.

Styled and designed thanks to the partnership with the top Chef Lorenzo Cogo, the Chef apron doesn't leave anything to chance.

Il grembiule Chef è ricco di dettagli e permette maggiore libertà di movimento rispetto alla tradizionale giacca.

The Chef apron has a lot of features that allow movements and activities better than the traditional chef jacket.

Guarda il video del grembiule Chef  
Watch the video of Chef Apron



## TRENTO

ART. 28PZ0003/00-0014

Grembiule / Apron

Tessuto / Fabric  
100% Cotone drill sanfor  
Drill sanfor cotton  
190 gr/m<sup>2</sup>

Taglie / Sizes  
UNICA / ONE SIZE  
(h. 90 - l. 98)



OEKO  
TEX®  
STANDARD  
100  
21CX00066  
CENTROCOT



Bianco / White  
0001

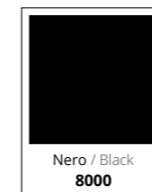

Nero / Black  
8000



Il grembiule più versatile per cucina e sala  
The most versatile apron for kitchen and attendants





**HORECA**  
GREMBIULI CHEF  
CHEF APRONS

## TRENTO

ART. 28PZ0003/00-0676

Grembiule / Apron

Tessuto / Fabric  
20% Cotone / Cotton  
76% Poliestere / Polyester  
4% Elastan  
166 gr/m<sup>2</sup>

Taglie / Sizes  
UNICA / ONE SIZE  
(h. 90 - l. 98)



**OEKO  
TEX®** STANDARD  
100  
21CX00066  
CENTROCOT



← **VICTOR**  
ART. 28GA0218  
Giacca Chef  
Chef Jacket  
P. 62

## TRENTO

ART. 28PZ0003/00-0757

Grembiule / Apron

Tessuto / Fabric  
55% Cotone / Cotton  
42% Poliestere / Polyester  
3% Elastan  
160 gr/m<sup>2</sup>

Taglie / Sizes  
UNICA / ONE SIZE  
(h. 90 - l. 98)



**OEKO  
TEX®** STANDARD  
100  
21CX00066  
CENTROCOT

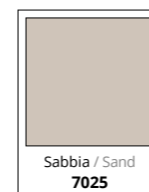

← **VICTOR**  
ART. 28GA0218  
Giacca Chef  
Chef Jacket  
P. 62

→ **GABRIEL**  
ART. 28GA0209  
Giacca Chef  
Chef Jacket  
P. 40



**HORECA**  
GREMBIULI CHEF  
CHEF APRONS

**JAMEY**  
ART. 28PZ0308

**Grembiule Unisex con Pettorina**  
*Unisex Bib Apron*

Tessuto / Fabric  
100% Cotone / Cotton  
190 gr/m<sup>2</sup>

Taglie / Sizes  
UNICA / ONE SIZE  
(h. 96)



*Laccio regolabile  
con bottoni*  
*Adjustable neck strap  
with buttons*

**CIRO**  
ART. 28PZ0399/00-0014

**Grembiule Unisex con Pettorina**  
*Unisex Bib Apron*

Tessuto / Fabric  
100% Cotone drill sanfor / Drill sanfor cotton  
190 gr/m<sup>2</sup>

Taglie / Sizes  
UNICA / ONE SIZE  
(h. 90 - larghezza pettorina 25)

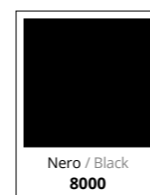

*Laccio regolabile  
con velcro*  
*Adjustable neck strap  
with velcro*





**HORECA**  
GREMBIULI CHEF  
CHEF APRONS

## TORINO

ART. 28PZ0004

Grembiule / Apron

Tessuto / Fabric  
100% Cotone drill sanfor / Drill sanfor cotton  
190 gr/m<sup>2</sup>

Taglie / Sizes  
UNICA / ONE SIZE  
(h. 60 - l. 87)



## AOSTA

ART. 28PZ0006

Grembiule Unisex con Pettorina  
Unisex Bib Apron

Tessuto / Fabric  
100% Cotone drill sanfor / Drill sanfor cotton  
190 gr/m<sup>2</sup>

Taglie / Sizes  
UNICA / ONE SIZE  
(h. 84 - l. 64 - larghezza pettorina 24)





**HORECA**  
PANTALONI CHEF  
CHEF TROUSERS

**MACBETH** NEW

ART. 28PA1603/00-1483

Pantaloni / Trousers

Tessuto / Fabric

53% Cotone / Cotton  
44% Poliestere / Polyester  
3% Elastan  
210 gr/m<sup>2</sup>

Taglie / Sizes

XS - 4XL

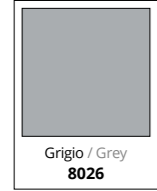

Grigio / Grey  
8026

Tasca dietro  
destra  
Right back pocket

→ **PUCK**  
ART. 28GC0035  
Giacca Chef  
Chef Jacket  
P. 32



Elastico in vita  
e coulisse  
Elastic waist and coulisse



Travette in  
contrasto  
Contrast bar tacks



Realizziamo questi capi  
con eccedenze di tessuti  
che altrimenti diventerebbero scarto / We produce these garments with excess fabrics that would otherwise become waste



Realizziamo questi capi con eccedenze di tessuti che altrimenti diventerebbero scarto / We produce these garments with excess fabrics that would otherwise become waste

**MACBETH** NEW

ART. 28PA1603/00-1501

Pantaloni / Trousers

Tessuto / Fabric

71% Poliestere / Polyester  
27% Viscosa / Viscose  
2% Elastan  
245 gr/m<sup>2</sup>

Taglie / Sizes

XS - 4XL



Blu / Blue  
4058

Tasca dietro  
destra  
Right back pocket

→ **AMLETO**  
ART. 28GC0034  
Giacca Chef  
Chef Jacket  
P. 30



Elastico in vita  
e coulisse  
Elastic waist and coulisse



Travette in  
contrasto  
Contrast bar tacks







**HORECA**  
PANTALONI CHEF  
CHEF TROUSERS

**TRINITY**  
ART. 28PA1114

Pantaloni Chef / Chef Trousers

Tessuto / Fabric  
98% Cotone / Cotton  
2% Elastan  
245 gr/m<sup>2</sup>

Taglie / Sizes  
I° 42-44-46  
II° 48-50-52  
III° 54-56-58



→ **TRINITY**  
ART. 28GA0243  
Giacca Chef  
Chef Jacket  
P. 36



Tecnologia  
brevettata,  
3 taglie in una!  
Multisize patented  
technology: 3 sizes in one!

Tessuto  
elasticizzato  
Strech fabric

Sul retro due alamari regolabili in vita  
in tre posizioni con bottone a pressione  
On the rear two frogging closures adjustable  
with snap buttons



Tecnologia multisize brevettata: 3  
taglie in una / Multisize patented  
technology: 3 sizes in one

Sui fianchi  
scorrono le zip  
che permettono di  
regolare la misura  
in vita, sui fianchi  
e gambe  
Two zippers on sides to adjust  
waist, hips and leg sizes

Sul davanti la  
misura si regola  
grazie alle zip poste  
sopra le tasche  
On the front the size is  
adjustable thanks to the zipper  
above the pocket



Guarda il video  
dei pantaloni Trinity  
Watch the Trinity video





**HORECA**  
PANTALONI CHEF  
CHEF TROUSERS

**JOSH**  
ART. 28PA0879/00-0757  
Pantaloni Chef / Chef Trousers

Tessuto / Fabric  
55% Cotone / Cotton  
42% Poliestere / Polyester  
3% Elastan  
160 gr/m<sup>2</sup>

Taglie / Sizes  
XS - 3XL



**OEKO  
TEX®** STANDARD  
100  
21CX00066  
CENTROCOT



Tessuto  
elasticizzato  
Stretch Fabric



**JOSH**  
ART. 28PA0879/00-0014  
Pantaloni Chef / Chef Trousers

Tessuto / Fabric  
100% Cotone drill sanfor  
100% Drill sanfor cotton  
190 gr/m<sup>2</sup>

Taglie / Sizes  
XS - 3XL



**OEKO  
TEX®** STANDARD  
100  
21CX00066  
CENTROCOT

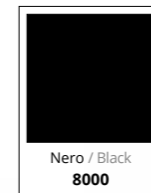
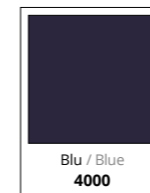

**JOSH**  
ART. 28PA0879/00-0647  
Pantaloni Chef / Chef Trousers

Tessuto / Fabric  
100% Cotone drill sanfor  
100% Drill sanfor cotton  
190 gr/m<sup>2</sup>

Taglie / Sizes  
XS - 3XL



**OEKO  
TEX®** STANDARD  
100  
21CX00066  
CENTROCOT



Con elastico  
e coulisse  
With elastic waist and coulisse







**HORECA**  
PANTALONI CHEF  
CHEF TROUSERS

**JOSH PRIME**

ART. 28PA0879/00-0991

Pantaloni Chef / Chef Trousers

Tessuto / Fabric

93% Poliestere / Polyester  
7% Elastan  
160 gr/m<sup>2</sup>

Taglie / Sizes

XS - 3XL

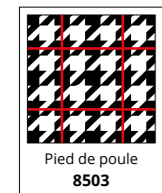

Con elastico  
e coulisse  
With elastic waist  
and coulisse

Pied de poule con  
quadro riga rossa  
Pied de poule fabric with  
red line pattern



**CLEM**

ART. 28PA1118

Pantaloni Chef / Chef Trousers

Tessuto / Fabric

98% Cotone / Cotton  
2% Elastan  
245 gr/m<sup>2</sup>

Taglie / Sizes

XS - 3XL



Pantaloni unisex  
con coulisse  
ed elastico  
Unisex trousers with  
coulisse and elastic waist



Vestibilità  
drop crotch  
Drop crotch fit





**HORECA**  
PANTALONI CHEF  
CHEF TROUSERS

**AUSTIN**

ART. 28PA0928

Pantaloni Chef / Chef Trousers

Tessuto / Fabric  
20% Cotone / Cotton  
76% Poliestere / Polyester  
4% Elastan  
166 gr/m<sup>2</sup>

Taglie / Sizes  
XS - 3XL



**OEKO  
TEX®** STANDARD  
100  
21CX00066  
CENTROCOT



→ **ADRIAN**  
ART. 28GA0193/00  
Giacca Chef  
Chef Jacket  
P. 51



Con elastico  
e coulisse  
With elastic waist  
and coulisse



Tascone  
laterale  
Side pocket

**DENZEL**

ART. 28PA0881/00-0649

Pantaloni Chef / Chef Trousers

Tessuto / Fabric  
100% Cotone / Cotton  
190 gr/m<sup>2</sup>

Taglie / Sizes  
40 - 64



**OEKO  
TEX®** STANDARD  
100  
21CX00066  
CENTROCOT



Dettaglio retro  
Back detail

**DENZEL**

ART. 28PA0881/00-0648

Pantaloni Chef / Chef Trousers

Tessuto / Fabric  
100% Cotone / Cotton  
190 gr/m<sup>2</sup>

Taglie / Sizes  
40 - 64



**OEKO  
TEX®** STANDARD  
100  
21CX00066  
CENTROCOT

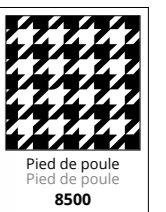

**HORECA**  
PANTALONI CHEF / CHEF TROUSERS





**HORECA**  
PANTALONI CHEF  
CHEF TROUSERS

**TIZIANO**

ART. 17PA0048

Pantaloni Chef / Chef Trousers

Tessuto / Fabric  
100% Cotone drill sanfor  
100% Drill sanfor cotton  
190 gr/m<sup>2</sup>

Taglie / Sizes  
40 - 64

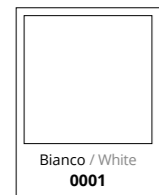

*Ampia gamma taglie*  
Wide size range



**DERBY**

ART. 09PA0868/01

Pantaloni Unisex / Unisex Trousers

Tessuto / Fabric  
100% Cotone / Cotton  
150 gr/m<sup>2</sup>

Taglie / Sizes  
XS - 3XL

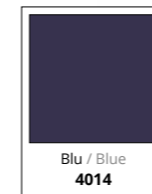

*Due tasconi laterali*  
Side cargo pocket



*Ampia gamma taglie*  
Wide size range



**HORECA**  
PANTALONI CHEF  
CHEF TROUSERS

**MILANO**  
ART. 17PA0047

**Pantaloni Chef Unisex**  
Unisex Chef Trousers

Tessuto / Fabric  
100% Cotone drill sanfor  
100% Drill sanfor cotton  
190 gr/m<sup>2</sup>

Taglie / Sizes  
38 - 64



BIANCO LAVABILE A 90°C  
WHITE IS WASHABLE AT 90°C

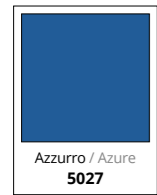
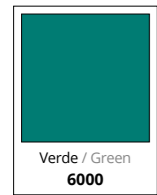

Bianco 0001  
lavabile a 90°C  
White 0001  
washable at 90°C

Ampia  
gamma taglie  
Wide size range



Vita  
elasticizzata  
Elastic waist





**HORECA**  
ACCESSORI CHEF  
CHEF ACCESSORIES

## JACK

ART. 28BE0008/00-9000

Berretto Chef / Chef Hat

Tessuto / Fabric  
100% Cotone / Cotton  
150 gr/m<sup>2</sup>

Taglie / Sizes  
UNICA / ONE SIZE



Chiusura  
regolabile  
con velcro  
Adjustable velcro  
closure



## JACK

ART. 28BE0008/00-0757

Berretto Chef / Chef Hat

Tessuto / Fabric  
55% Cotone / Cotton  
42% Poliestere / Polyester  
3% Elastan  
160 gr/m<sup>2</sup>

Taglie / Sizes  
UNICA / ONE SIZE



## DEAN

ART. 28BE0149

Berretto Chef / Chef Hat

Tessuto / Fabric  
35% Cotone / Cotton  
65% Poliestere / Polyester  
130 gr/m<sup>2</sup>

Taglie / Sizes  
UNICA / ONE SIZE

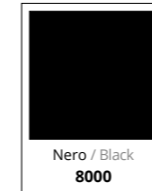

## LINK

ART. 28SE0183

Bottoni / Buttons

Confezione  
da 10 pezzi  
Packaging 10 pcs





**HORECA**  
ACCESSORI CHEF  
CHEF ACCESSORIES

## TOM

ART. 28BE0014

Berretto con rete / Cap with net

Tessuto / Fabric

35% Cotone / Cotton  
65% Poliestere / Polyester  
130 gr/m<sup>2</sup>

Taglie / Sizes

UNICA / ONE SIZE



Confezione da 10 pezzi  
Pack 10 pcs



**OEKO  
TEX®** STANDARD  
100  
21CX00066  
CENTROCOT



## JERRY

ART. 28BE0015

Berretto senza rete / Cap without net

Tessuto / Fabric

35% Cotone / Cotton  
65% Poliestere / Polyester  
130 gr/m<sup>2</sup>

Taglie / Sizes

UNICA / ONE SIZE



Confezione da 10 pezzi  
Pack 10 pcs

**OEKO  
TEX®** STANDARD  
100  
21CX00066  
CENTROCOT



## JOE

ART. 28BE0013

Berretto / Cap

Tessuto / Fabric

35% Cotone / Cotton  
65% Poliestere / Polyester  
130 gr/m<sup>2</sup>

Taglie / Sizes

UNICA / ONE SIZE



**OEKO  
TEX®** STANDARD  
100  
21CX00066  
CENTROCOT



Antimacchia e  
ingvalcibile

Stain resistant, crease resistant

## BRAD

ART. 28BE0005

Berretto / Cap

Tessuto / Fabric

100% Poliestere / Polyester  
175 gr/m<sup>2</sup>

Taglie / Sizes

I° - II°



Confezione da 10 pezzi  
Pack 10 pcs

**OEKO  
TEX®** STANDARD  
100  
21CX00066  
CENTROCOT



## ALICE

ART. 28CF0004

Cuffia con rete / Bonnet with net

Tessuto / Fabric

35% Cotone / Cotton  
65% Poliestere / Polyester  
130 gr/m<sup>2</sup>

Taglie / Sizes

UNICA / ONE SIZE



Confezione da 10 pezzi  
Pack 10 pcs



**OEKO  
TEX®** STANDARD  
100  
21CX00066  
CENTROCOT



## HELEN

ART. 28CF0005

Cuffia senza rete / Bonnet without net

Tessuto / Fabric

35% Cotone / Cotton  
65% Poliestere / Polyester  
130 gr/m<sup>2</sup>

Taglie / Sizes

UNICA / ONE SIZE



Confezione da 10 pezzi  
Pack 10 pcs

**OEKO  
TEX®** STANDARD  
100  
21CX00066  
CENTROCOT



## BILL

ART. 28BE0006

Berretto / Cap

Tessuto / Fabric

35% Cotone / Cotton  
65% Poliestere / Polyester  
130 gr/m<sup>2</sup>

Taglie / Sizes

UNICA / ONE SIZE



**OEKO  
TEX®** STANDARD  
100  
21CX00066  
CENTROCOT



## TED

ART. 28BE0012

Berretto / Cap

Tessuto / Fabric

35% Cotone / Cotton  
65% Poliestere / Polyester  
130 gr/m<sup>2</sup>

Taglie / Sizes

UNICA / ONE SIZE



**OEKO  
TEX®** STANDARD  
100  
21CX00066  
CENTROCOT







**HORECA**  
ACCESSORI CHEF  
CHEF ACCESSORIES

## MARTIN

ART. 28BE0017

Bandana Unisex / Unisex Bandana

Tessuto / Fabric

35% Cotone / Cotton

65% Poliestere / Polyester

130 gr/m<sup>2</sup>

Taglie / Sizes

UNICA / ONE SIZE



**OEKO  
TEX®** STANDARD  
100  
21CX00066  
CENTROCOT

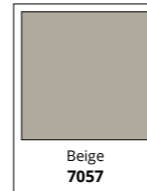
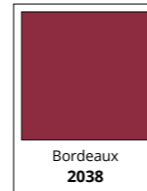
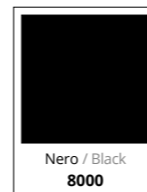

## LIZ

ART. 28BE0022

Bandana con frontino  
Bandana with sunshield

Tessuto / Fabric

35% Cotone / Cotton

65% Poliestere / Polyester

130 gr/m<sup>2</sup>

Taglie / Sizes

UNICA / ONE SIZE



**OEKO  
TEX®** STANDARD  
100  
21CX00066  
CENTROCOT



## ERIC

ART. 28BE0176

Bandana Unisex / Unisex Bandana

Tessuto / Fabric

100% cotone / Cotton

150 gr/m<sup>2</sup>

Taglie / Sizes

UNICA / ONE SIZE



**OEKO  
TEX®** STANDARD  
100  
21CX00066  
CENTROCOT



*L'eleganza è servita*



*Elegance is served*

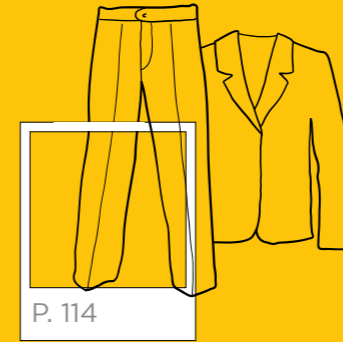

**ABITO**  
Suit

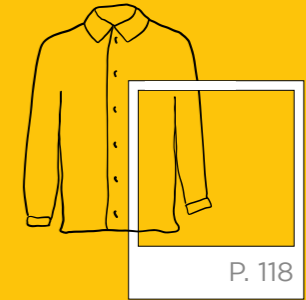

**CAMICIA UOMO**  
Man shirt

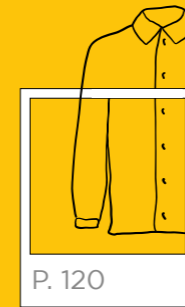

**CAMICIA DONNA**  
Woman blouse



**GILET**  
Vest

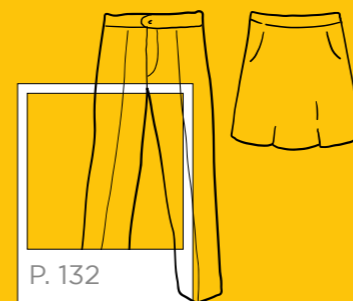

**PANTALONI E GONNE**  
Trousers and skirts

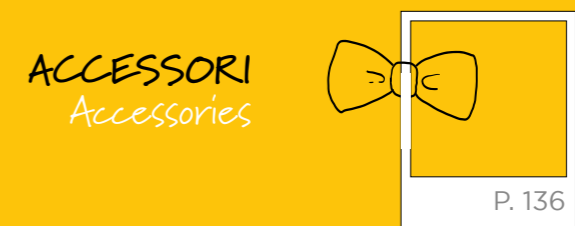

**ACCESSORI**  
Accessories





**HORECA**  
RECEPTION E SALA  
HALLS AND ATTENDANTS

## BARRY

ART. 28PA0897/01

Pantaloni Uomo / Man Trousers

Tessuto / Fabric  
90% Poliestere / Polyester  
10% Viscosa / Viscose  
175 gr/m<sup>2</sup>

Taglie / Sizes  
42 - 60

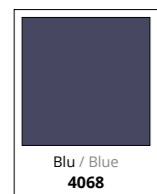
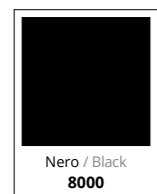

## DYLAN

ART. 28GA0184/01

Giacca Uomo / Man Jacket

Tessuto / Fabric  
90% Poliestere / Polyester  
10% Viscosa / Viscose  
175 gr/m<sup>2</sup>

Taglie / Sizes  
42 - 60

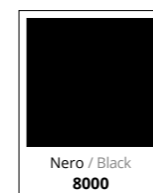



**HORECA**  
RECEPTION E SALA  
HALLS AND ATTENDANTS

**ALEXA**  
ART. 28GA0185/01

Giacca Donna / Woman Jacket

Tessuto / Fabric  
90% Poliestere / Polyester  
10% Viscosa / Viscose  
175 gr/m<sup>2</sup>

Taglie / Sizes  
40 - 54

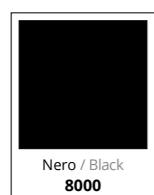

Nero / Black  
8000

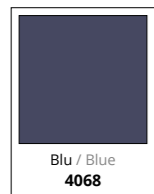

Blu / Blue  
4068



Grigio / Grey  
8040



Foderata  
Lined



**ALISSA**  
ART. 28PA0898/01

Pantaloni Donna / Woman Trousers

Tessuto / Fabric  
90% Poliestere / Polyester  
10% Viscosa / Viscose  
175 gr/m<sup>2</sup>

Taglie / Sizes  
40 - 54

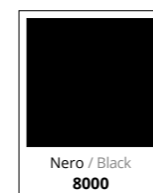

Nero / Black  
8000



Blu / Blue  
4068



Grigio / Grey  
8040



**STELLA**  
ART. 28GO0052

Gonna / Skirt

Tessuto / Fabric  
90% Poliestere / Polyester  
10% Viscosa / Viscose  
175 gr/m<sup>2</sup>

Taglie / Sizes  
40 - 54

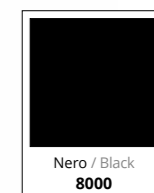

Nero / Black  
8000



Blu / Blue  
4068



Grigio / Grey  
8040



Foderata  
Lined

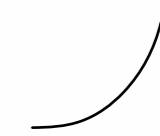





**HORECA**  
RECEPTION E SALA  
HALLS AND ATTENDANTS

**EVAN**  
ART. 28CM0275  
Camicia Uomo / Man Shirt

Tessuto / Fabric  
97% Cotone / Cotton  
3% Elastan  
130 gr/m<sup>2</sup>

Taglie / Sizes  
S - 3XL

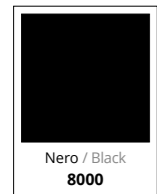

Tessuto  
elasticizzato  
Stretch fabric

Collo alla  
coreana  
Korean neck





**HORECA**  
RECEPTION E SALA  
HALLS AND ATTENDANTS

**RUBINA**  
ART. 28CM0281

Camicia Donna / Woman Shirt

Tessuto / Fabric  
97% Cotone / Cotton  
3% Elastan  
130 gr/m<sup>2</sup>

Taglie / Sizes  
XS - 3XL



STANDARD  
100  
21CX00066  
CENTROCOT



Tessuto  
elasticizzato  
Stretch fabric

Collo alla  
coreana  
Korean neck







**HORECA**  
RECEPTION E SALA  
HALLS AND ATTENDANTS

**JAMES**  
ART. 28CM0256  
Camicia Uomo / Man Shirt

Tessuto / Fabric  
97% Cotone / Cotton  
3% Elastan  
130 gr/m<sup>2</sup>

Taglie / Sizes  
S - 3XL



**OEKO  
TEX®** STANDARD  
100  
21CX00066  
CENTROCOT

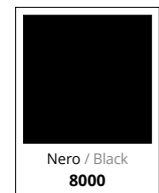
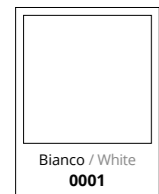
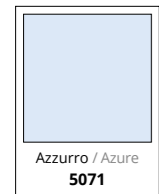

Tessuto  
elasticizzato  
Stretch fabric





**HORECA**  
RECEPTION E SALA  
HALLS AND ATTENDANTS

**LISA**  
ART. 28CM0164

Camicia Donna / Woman Shirt

Tessuto / Fabric  
97% Cotone / Cotton  
3% Elastan  
130 gr/m<sup>2</sup>

Taglie / Sizes  
XS - 3XL

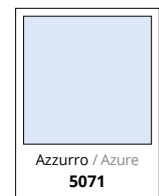

Tessuto  
elasticizzato  
Stretch fabric







**HORECA**  
RECEPTION E SALA  
HALLS AND ATTENDANTS

**MASSIMO**  
ART. 28CM0161/00-9000  
Camicia Uomo / Man Shirt

Tessuto / Fabric  
100% Cotone / Cotton  
120 gr/m<sup>2</sup>

Taglie / Sizes  
XS - 3XL

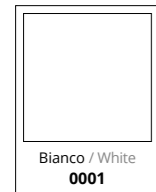

Popeline  
irrestringibile  
Unshrinkable



Taschino  
petto sinistro  
Chest pocket

**MARTA**  
ART. 28CM0163  
Camicia Donna / Woman Shirt

Tessuto / Fabric  
100% Cotone / Cotton  
120 gr/m<sup>2</sup>

Taglie / Sizes  
XS - 3XL



Popeline  
irrestringibile  
Unshrinkable



Taschino  
petto sinistro  
Chest pocket



**HORECA**  
RECEPTION E SALA  
HALLS AND ATTENDANTS

**MARIA**  
ART. 28CM0162

Camicia Donna / Woman Shirt

Tessuto / Fabric  
35% Cotone / Cotton  
65% Poliestere / Polyester  
130 gr/m<sup>2</sup>

Taglie / Sizes  
S - 3XL

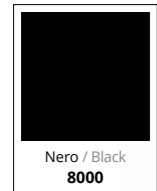

Irrestringibile  
Unshrinkable



**BARBARA**  
ART. 28CM0165

Camicia Donna / Woman Shirt

Tessuto / Fabric  
97% Cotone / Cotton  
3% Elastan  
130 gr/m<sup>2</sup>

Taglie / Sizes  
S - XXL



Tessuto  
elasticizzato  
Stretch fabric







**HORECA**  
RECEPTION E SALA  
HALLS AND ATTENDANTS

**STEFANO**  
ART. 28GT0010  
Gilet Uomo / Man Vest

Tessuto / Fabric  
100% Poliestere / Polyester  
200 gr/m<sup>2</sup>

Taglie / Sizes  
S - XXL



**OEKO  
TEX®** STANDARD  
100  
21CX00066  
CENTROCOT



*Antimacchia e  
ingualcibile*  
Stain resistant,  
crease resistant

**MIRELLA**  
ART. 28GT0012  
Gilet Donna / Woman Vest

Tessuto / Fabric  
100% Poliestere / Polyester  
200 gr/m<sup>2</sup>

Taglie / Sizes  
S - XXL



**OEKO  
TEX®** STANDARD  
100  
21CX00066  
CENTROCOT

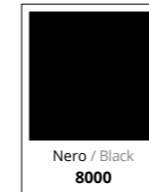

*Antimacchia e  
ingualcibile*  
Stain resistant,  
crease resistant



**HORECA**  
RECEPTION E SALA  
HALLS AND ATTENDANTS

**EDOARDO**  
ART. 28PA0206

Pantaloni Uomo / Man Trousers

Tessuto / Fabric  
100% Poliestere / Polyester  
180 gr/m<sup>2</sup>

Taglie / Sizes  
40 - 60



**OEKO  
TEX®** STANDARD  
100  
21CX00066  
CENTROCOT



Ampia  
gamma taglie  
Wide size range



Antimacchia  
e ingualcibile  
Stain resistant,  
crease resistant

→ **JAMES**  
ART. 28CM0256  
Camicia Uomo  
Man Shirt  
P. 122

**SUSANNE**  
ART. 28PA0788

Pantaloni Donna / Woman Trousers

Tessuto / Fabric  
100% Poliestere / Polyester  
180 gr/m<sup>2</sup>

Taglie / Sizes  
38 - 56



**OEKO  
TEX®** STANDARD  
100  
21CX00066  
CENTROCOT

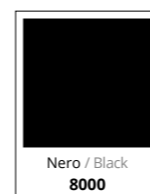

Vita bassa  
Low waist

Antimacchia  
e ingualcibile  
Stain resistant,  
crease resistant



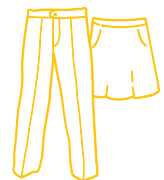

**HORECA**  
RECEPTION E SALA  
HALLS AND ATTENDANTS

## PATRIZIA

ART. 18PA1160

Pantaloni Donna / Woman Trousers

Tessuto / Fabric  
55% Cotone / Cotton  
42% Poliestere / Polyester  
3% Elastan  
160 gr/m<sup>2</sup>

Taglie / Sizes  
38 - 60



**OEKO  
TEX®** STANDARD  
100  
21CX00066  
CENTROCOT



Grigio / Grey  
8057

Ampia  
gamma taglie  
Wide size range



Tessuto  
elasticizzato  
Stretch fabric

## PAMELA

ART. 18GO0055

Gonna / Skirt

Tessuto / Fabric  
55% Cotone / Cotton  
42% Poliestere / Polyester  
3% Elastan  
160 gr/m<sup>2</sup>

Taglie / Sizes  
38 - 60



**OEKO  
TEX®** STANDARD  
100  
21CX00066  
CENTROCOT



Grigio / Grey  
8057

Tessuto  
elasticizzato  
Stretch fabric





**HORECA**  
RECEPTION E SALA  
HALLS AND ATTENDANTS

## JODY

ART. 28BE0204

Berretto / Cap

Tessuto / Fabric  
100% Poliestere / Polyester  
150 gr/m<sup>2</sup>

Taglie / Sizes  
UNICA / ONE SIZE



**OEKO  
TEX®** STANDARD  
100  
21CX00066  
CENTROCOT



→ DEVON  
→ FRANKIE  
Grembiule  
Apron  
P. 179 - 164



## KYLE

ART. 28BE0205

Berretto / Cap

Tessuto / Fabric  
35% Cotone / Cotton  
65% Poliestere / Polyester  
195 gr/m<sup>2</sup>

Taglie / Sizes  
UNICA / ONE SIZE



**OEKO  
TEX®** STANDARD  
100  
21CX00066  
CENTROCOT

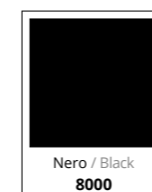
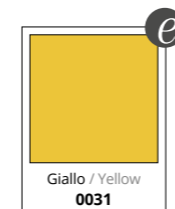

→ EDDIE  
→ BOBBY  
→ KIT  
Grembiule  
Apron  
P. 176 - 177 - 154







**HORECA**  
RECEPTION E SALA  
HALLS AND ATTENDANTS

## HOLLY

ART. 28BE0156/00-0111

Berretto / Cap

Tessuto / Fabric  
100% Poliestere / Polyester  
175 gr/m<sup>2</sup>

Taglie / Sizes  
UNICA / ONE SIZE



**OEKO  
TEX®** STANDARD  
100  
21CX00066  
CENTROCOT



Nero / Black  
8000

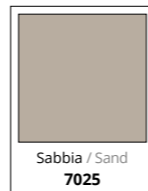

Sabbia / Sand  
7025



Grigio / Grey  
8029



Marrone / Brown  
7034

## GEORGE

ART. 28CV0001

Papillon / Bow Tie

Tessuto / Fabric  
100% Poliestere / Polyester  
175 gr/m<sup>2</sup>

Taglie / Sizes  
UNICA / ONE SIZE



**OEKO  
TEX®** STANDARD  
100  
21CX00066  
CENTROCOT

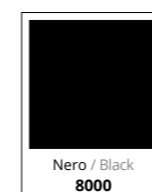

Nero / Black  
8000





**HORECA**  
RECEPTION E SALA  
HALLS AND ATTENDANTS

**GINNY**  
ART. 28CV0017

Cravattino Unisex / Unisex Necktie

Tessuto / Fabric  
100% Poliestere / Polyester  
175 gr/m<sup>2</sup>

Taglie / Sizes  
UNICA / ONE SIZE



**ALVIN**  
ART. 28CV0018

Cravatta / Tie

Tessuto / Fabric  
90% Poliestere / Polyester  
10% Viscosa / Viscose  
175 gr/m<sup>2</sup>

Taglie / Sizes  
UNICA / ONE SIZE

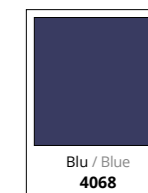



Vestiamo le  
acrobazie più audaci



We dress the  
bravest acrobatics

GREMBIULI  
CON PETTORINA  
Bib aprons



P. 145



P. 176

GREMBIULI  
Aprons



**HORECA**  
GREMBIULI  
APRONS

**COLLEZIONE  
ROCK\_LE BAND**  
ROCK\_LE BAND COLLECTION



Realizziamo questi capi con eccedenze di tessuti che altrimenti diventerebbero scarto / We produce these garments with excess fabrics that would otherwise become waste



## PROGETTO VITAE

Etica  
Ambiente  
Tenacia  
Ispirazione  
Valore

Diamo **VALORE** ai prodotti, alle risorse e al lavoro delle persone, **ISPIRATI** dalla visione di un pianeta migliore ci impegniamo con **TENACIA** in progetti e azioni concrete mettendo al primo posto l'**AMBIENTE** e l'**ETICA**.

We give the **VALUE** to products, materials and work, **INSPIRED** by the vision of a healthier planet, we achieve with **TENACITY** projects and actions keeping the **ENVIRONMENT** and the **ETHICS** first.

**12** PRODUZIONE  
E CONSUMO  
RESPONSABILE



1 IL CONSUMO E LA  
PRODUZIONE MONDIALI  
SI BASANO SU  
RISORSE CHE SONO  
LIMITATE E IN RAPIDA  
DIMINUZIONE



RESOURCES

2 LE AZIENDE SONO  
I **MAGGIORI**  
CONSUMATORI DI  
RISORSE



BUSINESSES

3 NEL **2050** LA  
POPOLAZIONE  
MONDIALE SARÀ DI  
**9.6 MILIARDI** E AVRÀ  
BISOGNO DI  
**3 PIANETI** PER  
SODDISFARE LA SUA  
DOMANDA DI RISORSE

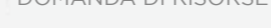

POPULATION  
INCREASE

### Economia circolare

Condivisione, prestito, riutilizzo, riparazione, ricondizionamento e riciclo dei materiali e prodotti esistenti il più a lungo possibile. In questo modo si estende il ciclo di vita dei prodotti, contribuendo a ridurre i rifiuti al minimo.

### Circular economy

Sharing, loan, reuse, repair, recycle existing materials and products for as long as possible, thus extending their life cycle and reducing the production of waste.



ReLiveTex® è il progetto di Maeba International, grossista italiano di tessuti e accessori, ideato per allungare il ciclo di vita di grandi volumi di tessuti pregiati, eccedenze di tessuti che altrimenti diventerebbero scarto.

ReLiveTex® attesta che i tessuti selezionati sono stati sottratti a processi di svalorizzazione e promossi a nuovi utilizzi come richiesto dagli obiettivi espressi dal Pacchetto Economia Circolare dell'Unione Europea (direttiva 2018/851). Si tratta di una certificazione ambientale prodotti - UNI EN ISO 14021.

ReLiveTex® is the project by Maeba International, an Italian wholesaler of fabrics and accessories, designed to lengthen the life cycle of large volumes of fine fabrics, surplus fabrics that would otherwise become waste.

ReLiveTex® certifies that these fabrics have been removed from devaluation processes and promoted to new uses, as required by the objectives expressed by the Circular Economy Package of the European Union (directive 2018/851). It is an environmental product certification - UNI EN ISO 14021.

## ROLLING STONES

ART. 28PZ0537

Grembiule / Apron

Tessuto / Fabric  
70% Cotone / Cotton  
30% Lino / Linen  
130 gr/m<sup>2</sup>

Taglie / Sizes  
UNICA / ONE SIZE  
(h. 87)



Ampia tasca centrale  
a tre scomparti e  
taschino

Three-compartment wide central  
pocket and breast pocket



Portapenne sul lato destro della  
fettuccia sul taschino / Pen holder  
on the right side of the tape on the  
breast pocket

Rivetti sui taschini

Rivets on the pockets

Laccio al collo  
regolabile tramite  
bottoni a pressione

Neck strap adjustable  
by snap buttons



Chiusura in  
vita sul retro  
con lacci

Back waist closure  
with laces





**HORECA**  
GREMBIULI  
APRONS

## OASIS

ART. 28PZ0538

Grembiule / Apron

Tessuto / Fabric

67% Poliestere / Polyester  
31% Viscosa / Viscose  
2% Elastan

260 gr/m<sup>2</sup>

Taglie / Sizes

UNICA / ONE SIZE  
(h. 86)



Grigio / Grey  
8085

2in1



Grembiule double face  
Double-sided apron

Laccio al collo  
regolabile tramite nodo  
Neck strap  
adjustable by knot

Taschino  
portapenne  
Pen pocket

Lato B  
Side B

Lato A  
Side A

Double  
Face



Realizziamo questi capi con eccedenze di tessuti che altrimenti diventerebbero scarto / We produce these garments with excess fabrics that would otherwise become waste



## DOORS

ART. 28PZ0539

Grembiule / Apron

Tessuto / Fabric

66% Lino / Linen  
32% Cotone / Cotton  
2% Elastan  
190 gr/m<sup>2</sup>

Taglie / Sizes

UNICA / ONE SIZE  
(h. 87,5)



Azzurro jeans  
Denim blue  
5098

Ampia tasca  
centrale a tre  
scomparti e taschino  
Three-compartment wide  
central pocket and breast  
pocket

Three-compartment wide  
central pocket and breast  
pocket

Rivetti sui taschini  
Rivets on the pockets

Rivets on the pockets

Laccio al collo  
regolabile tramite  
bottoni a pressione  
Adjustable neck strap by  
snap buttons

Chiusura in  
vita sul retro  
con lacci  
Back waist closure  
with laces





**HORECA**  
GREMBIULI  
APRONS

**QUEEN**  
ART. 28PZ0540  
Grembiule / Apron

Tessuto / Fabric  
99% Cotone / Cotton  
1% Elastan  
210 gr/m<sup>2</sup>

Taglie / Sizes  
UNICA / ONE SIZE  
(h. 86,5)



Chiusura in vita  
sul retro con lacci  
Back waist closure with laces



Portapenne su entrambi i lati della  
fettuccia sul taschino / Pen holder  
on both sides of the tape on the  
breast pocket

Laccio al collo  
regolabile tramite nodo  
Neck strap  
adjustable by knot

Taschino  
centrale  
Breast pocket



Rivetti sui  
taschini  
Rivets on the pockets



Tasca centrale a due  
scomparti con sopra  
ulteriore taschino a  
due scomparti  
Two-compartment central  
pocket with small  
two-compartment  
pocket patched on



Realizziamo questi capi con eccedenze di tessuti che altrimenti  
diventerebbero scarto / We produce these garments with excess  
fabrics that would otherwise become waste



**AC/DC**  
ART. 28PZ0541  
Grembiule / Apron

Tessuto / Fabric  
93% Cotone / Cotton  
4% Poliestere / Polyester  
3% Elastan  
270 gr/m<sup>2</sup>

Taglie / Sizes  
UNICA / ONE SIZE  
(h. 87)



Chiusura in  
vita sul retro  
con lacci  
Back waist closure  
with laces



Portapenne sul lato destro della  
fettuccia sul taschino / Pen holder  
on the right side of the tape on the  
breast pocket

Laccio al collo regolabile  
tramite bottoni a pressione  
Adjustable neck strap by snap buttons

Rivetti sui  
taschini  
Rivets on the pockets



Ampia tasca  
centrale a tre  
scomparti e  
taschino  
Three-compartment wide  
central pocket and breast  
pocket







**HORECA**  
GREMBIULI  
APRONS

**U2**

ART. 28PZ0542

Grembiule / Apron

Tessuto / Fabric

97% Cotone / Cotton  
3% Elastan  
250 gr/m<sup>2</sup>

Taglie / Sizes

UNICA / ONE SIZE  
(h. 85)



Blu / Blue  
4043



Portapenne sul lato sinistro della fettuccia sul taschino / Pen holder on the left side of the tape on the breast pocket

Taschino centrale su pettorina  
con bottoni a pressione  
Central pocket on bib with snap buttons



Laccio al collo  
regolabile tramite nodo  
Neck strap  
adjustable by knot



Tasca centrale  
con ulteriore  
taschino sopra  
Central pocket with  
additional pocket on it

Rivetti sui  
taschini  
Rivets on the pockets

Chiusura in vita  
sul retro con lacci  
Back waist closure with laces



Realizziamo questi capi con eccedenze di tessuti che altrimenti diventerebbero scarto / We produce these garments with excess fabrics that would otherwise become waste



**BRUCE**

ART. 28PZ0521

Grembiule / Apron

Tessuto / Fabric

64% Cotone / Cotton  
36% Elastan  
240 gr/m<sup>2</sup>

Taglie / Sizes

UNICA / ONE SIZE  
(h. 86,5)



Grigio / Grey  
7711

Rivetti in  
metallo  
Metal rivets on  
the pockets

Chiusura in  
vita sul retro  
con lacci

Back waist closure  
with laces

Tessuto  
elastico  
Stretch fabric

Laccio al collo  
regolabile tramite nodo  
Neck strap  
adjustable by knot



Ampia tasca sul  
fianco e taschino  
al petto  
Wide pocket on the side  
and breast pocket





**HORECA**  
GREMBIULI  
APRONS

Ampia tasca centrale a due scomparti e taschino portapenne sul lato destro  
wide central pocket with two compartments and pen pocket

Laccio al collo regolabile  
Adjustable neck strap

**TYLER**  
ART. 28PZ0523  
Grembiule / Apron

Tessuto / Fabric  
98% Cotone / Cotton  
2% Elastan  
180 gr/m<sup>2</sup>

Taglie / Sizes  
UNICA / ONE SIZE  
(h. 87)

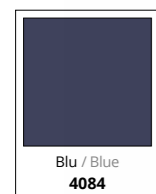

Chiusura in vita sul retro con lacci  
Back waist closure with laces



Realizziamo questi capi con eccedenze di tessuti che altrimenti diventerebbero scarto / We produce these garments with excess fabrics that would otherwise become waste



**SID**  
ART. 28PZ0524  
Grembiule / Apron

Tessuto / Fabric  
75% Cotone / Cotton  
25% Seta / Silk  
144 gr/m<sup>2</sup>

Taglie / Sizes  
UNICA / ONE SIZE  
(h. 70)



Chiusura in vita sul retro con lacci in contrasto  
Back waist closure with laces

Ampia tasca centrale  
Wide central pocket





**HORECA**  
GREMBIULI  
APRONS

**KIT**

ART. 28PZ0461

**Grembiule con pettorina unisex**  
*Unisex bib apron*

Tessuto / Fabric  
35% Cotone / Cotton  
65% Poliestere / Polyester  
195 gr/m<sup>2</sup>

Taglie / Sizes  
UNICA / ONE SIZE  
(h. 93,5)



**OEKO  
TEX®** STANDARD  
100  
21CX00066  
CENTROCOT

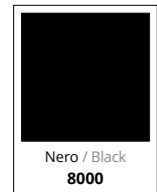

*Passante  
multifunzione*  
*Multifunctional loop*



→ **KYLE**  
ART. 28BE0205  
Berretto / Cap  
P. 137



*Ampie tasche  
frontali*  
*Wide front pockets*



**HORECA**  
GREMBIULI  
APRONS

**ROCCO**

ART. 28PZ0378

Grembiule con pettorina unisex  
Unisex bib apron

Tessuto / Fabric  
15% Cotone / Cotton  
85% Poliestere / Polyester  
220 gr/m<sup>2</sup>

Taglie / Sizes  
UNICA / ONE SIZE  
(h. 89)



**MIRIA**

ART. 28PZ0392

Grembiule donna con pettorina  
Ladies bib apron

Tessuto / Fabric  
35% Cotone / Cotton  
65% Poliestere / Polyester  
195 gr/m<sup>2</sup>

Taglie / Sizes  
UNICA / ONE SIZE  
(h. 71)



**NOÈ**

ART. 28PZ0379

Grembiule unisex / Unisex apron

Tessuto / Fabric  
35% Cotone / Cotton  
65% Poliestere / Polyester  
195 gr/m<sup>2</sup>

Taglie / Sizes  
UNICA / ONE SIZE  
(h. 42)





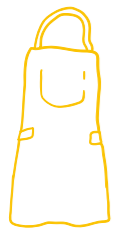

**HORECA**  
GREMBIULI  
APRONS

**MAYA**  
ART. 28PZ0382

Grembiule donna / Ladies apron

Tessuto / Fabric  
35% Cotone / Cotton  
65% Poliestere / Polyester  
195 gr/m<sup>2</sup>

Taglie / Sizes  
UNICA / ONE SIZE  
(h. 61)



STANDARD  
100  
21CX00066  
CENTROCOT



**RAMON**  
ART. 28PZ0381

Grembiule con pettorina unisex  
Unisex bib apron

Tessuto / Fabric  
35% Cotone / Cotton  
65% Poliestere / Polyester  
195 gr/m<sup>2</sup>

Taglie / Sizes  
UNICA / ONE SIZE  
(h. 92)

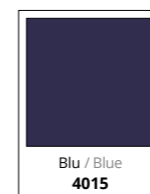
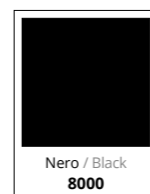

STANDARD  
100  
21CX00066  
CENTROCOT

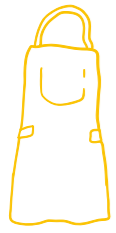

**HORECA**  
GREMBIULI  
APRONS

**RAOUL**  
ART. 28PZ0393

**Grembiule con pettorina unisex**  
*Unisex bib apron*

Tessuto / Fabric  
100% Poliestere / Polyester  
175 gr/m<sup>2</sup>

Taglie / Sizes  
UNICA / ONE SIZE  
(h. 90)



**OEKO  
TEX®** STANDARD  
100  
21CX00066  
CENTROCOT

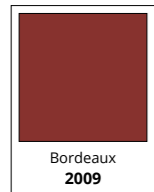

Bordeaux  
2009



Nero / Black  
8000



Lacci regolabili a scorrimento  
Adjustable sliding laces



*Antimacchia e  
ingualcibile*  
Stain resistant,  
crease resistant





**HORECA**  
GREMBIULI  
APRONS

**ELWOOD**  
ART. 28PZ0321

**Grembiule con pettorina unisex**  
*Unisex bib apron*

Tessuto / Fabric  
100% Poliestere / Polyester  
175 gr/m<sup>2</sup>

Taglie / Sizes  
UNICA / ONE SIZE  
(h. 85)



STANDARD  
100  
21CX00066  
CENTROCOT



Ampie tasche  
*Wide pockets*

Antimacchia e  
ingualcibile  
*Stain resistant,  
crease resistant*

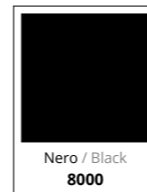

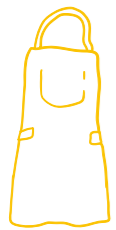

**HORECA**  
GREMBIULI  
APRONS

**FRANKIE**  
ART. 28PZ0458

**Grembiule con pettorina unisex**  
*Unisex bib apron*

Tessuto / Fabric  
100% Poliestere / Polyester  
150 gr/m<sup>2</sup>

Taglie / Sizes  
UNICA / ONE SIZE  
(h. 95)



**OEKO  
TEX®** STANDARD  
100  
21CX00066  
CENTROCOT

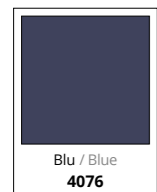

Blu / Blue  
4076



Grigio / Grey  
8066



Giallo ocra / Ocra  
0042



← **JODY**  
ART. 28BE0204  
Berretto  
Cap  
P. 136



Disponibile anche nella versione  
senza pettorina DEVON p. 179  
Available also without  
a bib DEVON p. 179



Laccio regolabile  
con bottoni  
*Adjustable neck strap*



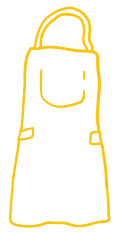

**HORECA**  
GREMBIULI  
APRONS

## LYNN

ART. 28PZ0462

**Grebiule con pettorina unisex**  
*Unisex bib apron*

Tessuto / Fabric

100% Poliestere / Polyester  
150 gr/m<sup>2</sup>

Taglie / Sizes

UNICA / ONE SIZE  
(h. 90,5 da scollatura / from  
V neck)



**OEKO  
TEX®** STANDARD  
100  
21CX00066  
CENTROCOT



Blu / Blue  
4076



Nero / Black  
8000



Laccio regolabile  
con bottoni  
*Adjustable neck strap  
with buttons*

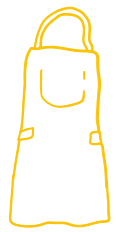

**HORECA**  
GREMBIULI  
APRONS

**BOLOGNA**  
ART. 28PZ0010

Grembiule con pettorina unisex  
*Unisex bib Apron*

Tessuto / Fabric  
100% Poliestere / Polyester  
175 gr/m<sup>2</sup>

Taglie / Sizes  
UNICA / ONE SIZE  
(h. 79)



*Antimacchia e  
ingualcibile*  
Stain resistant,  
crease resistant



**DIEGO**  
ART. 28PZ0397

Grembiule uomo / *Men apron*

Tessuto / Fabric  
100% Poliestere / Polyester  
175 gr/m<sup>2</sup>

Taglie / Sizes  
UNICA / ONE SIZE  
(h. 97)

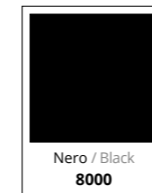

**SVEVA**  
ART. 28PZ0398

Grembiule donna / *Ladies apron*

Tessuto / Fabric  
100% Poliestere / Polyester  
175 gr/m<sup>2</sup>

Taglie / Sizes  
UNICA / ONE SIZE  
(h. 76)

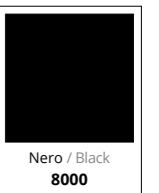



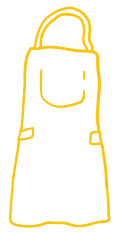

**HORECA**  
GREMBIULI  
APRONS

**NADIA**  
ART. 28PZ0233

**Grebiule donna con pettorina**  
*Ladies bib apron*

Tessuto / Fabric  
100% Poliestere / Polyester  
175 gr/m<sup>2</sup>

Taglie / Sizes  
UNICA / ONE SIZE  
(h. 62)



**OEKO  
TEX®** STANDARD  
100  
21CX00066  
CENTROCOT

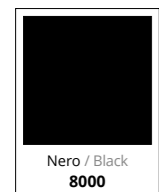

*Antimacchia e  
ingualcibile*  
*Stain resistant,  
crease resistant*

**BARI**  
ART. 28PZ0012

**Grebiule con pettorina unisex**  
*Unisex bib apron*

Tessuto / Fabric  
100% Poliestere / Polyester  
175 gr/m<sup>2</sup>

Taglie / Sizes  
UNICA / ONE SIZE  
(h. 95)



**OEKO  
TEX®** STANDARD  
100  
21CX00066  
CENTROCOT

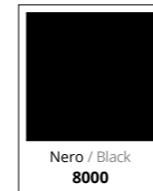

Indossalo anche così  
Easy version

**TRIESTE**  
ART. 28PZ0009

**Grebiule con pettorina unisex**  
*Unisex bib apron*

Tessuto / Fabric  
100% Poliestere / Polyester  
175 gr/m<sup>2</sup>

Taglie / Sizes  
UNICA / ONE SIZE  
(h. 79)



**OEKO  
TEX®** STANDARD  
100  
21CX00066  
CENTROCOT



*Antimacchia e  
ingualcibile*  
*Stain resistant,  
crease resistant*



**HORECA**  
GREMBIULI  
APRONS

**JAMEY**  
ART. 28PZ0308

**Grembiule con pettorina unisex**  
*Unisex bib apron*

Tessuto / Fabric  
100% Cotone / Cotton  
190 gr/m<sup>2</sup>

Taglie / Sizes  
UNICA / ONE SIZE  
(h. 96)



*Laccio regolabile  
con bottoni*  
*Adjustable neck strap  
with buttons*

**CIRO**

ART. 28PZ0399/00-0014

**Grembiule con pettorina unisex**  
*Unisex bib apron*

Tessuto / Fabric  
100% Cotone drill sanfor / Drill sanfor cotton  
190 gr/m<sup>2</sup>

Taglie / Sizes  
UNICA / ONE SIZE  
(h. 90 - larghezza pettorina 25)

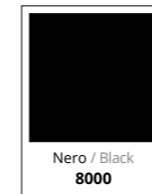



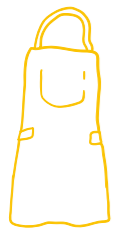

**HORECA**  
GREMBIULI  
APRONS

**MICHELA**  
ART. 28PZ0189

Grembiule donna con pettorina  
Ladies bib apron

Tessuto / Fabric  
100% Poliestere / Polyester  
180 gr/m<sup>2</sup>

Taglie / Sizes  
UNICA / ONE SIZE  
(h. 61 - l. 84)



Nero / Black  
8000



Antimacchia e  
ingualcibile  
Stain resistant,  
crease resistant

**AURORA**  
ART. 28PZ0345

Grembiule donna con pettorina  
Ladies bib apron

Tessuto / Fabric  
100% Poliestere / Polyester  
175 gr/m<sup>2</sup>

Taglie / Sizes  
UNICA / ONE SIZE  
(h. 66)

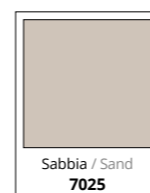

Sabbia / Sand  
7025



Grigio / Grey  
8029



Marrone / Brown  
7034



Antimacchia e  
ingualcibile  
Stain resistant,  
crease resistant



STANDARD  
100  
21CX00066  
CENTROCOT

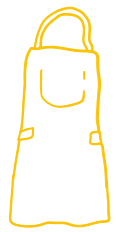

**HORECA**  
GREMBIULI  
APRONS



STANDARD  
100  
21CX00066  
CENTROCOT

**EDDIE**

ART. 28PZ0450

Grembiule lungo unisex  
Unisex long apron

Tessuto / Fabric

35% Cotone / Cotton  
65% Poliestere / Polyester  
195 gr/m<sup>2</sup>

Taglie / Sizes

UNICA / ONE SIZE  
(h. 70)

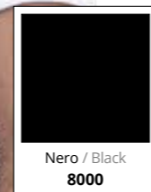
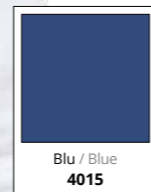
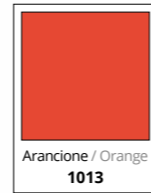

**BOBBY**

ART. 28PZ0451

Grembiule unisex / Unisex apron

Tessuto / Fabric

35% Cotone / Cotton  
65% Poliestere / Polyester  
195 gr/m<sup>2</sup>

Taglie / Sizes

UNICA / ONE SIZE  
(h. 43,5)



STANDARD  
100  
21CX00066  
CENTROCOT

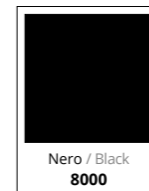
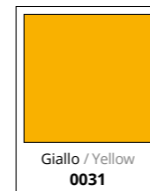

↓ **KYLE**  
ART. 28BE0205  
Berretto  
Cap  
P. 137





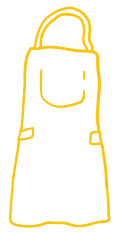

**HORECA**  
GREMBIULI  
APRONS

Antimacchia e  
ingualcibile  
Stain resistant,  
crease resistant

**MAICA e**  
ART. 28PZ0383

Grembiule donna / Ladies apron

Tessuto / Fabric  
100% Poliestere / Polyester  
200 gr/m<sup>2</sup>

Taglie / Sizes  
UNICA / ONE SIZE  
(h. 40)



**DEVON**  
ART. 28PZ0460

Grembiule unisex / Unisex apron

Tessuto / Fabric  
100% Poliestere / Polyester  
150 gr/m<sup>2</sup>

Taglie / Sizes  
UNICA / ONE SIZE  
(h. 41,5)





**HORECA**  
GREMBIULI  
APRONS

**NAPOLI**

ART. 28PZ0013

Grembiule lungo unisex  
Unisex long apron

Tessuto / Fabric  
100% Poliestere / Polyester  
175 gr/m<sup>2</sup>

Taglie / Sizes  
UNICA / ONE SIZE  
(h. 94 - l. 98)



STANDARD  
100  
21CX00066  
CENTROCOT



Antimacchia  
e ingualcibile  
Stain resistant,  
crease resistant

**ANCONA**

ART. 28PZ0014

Grembiule unisex / Unisex apron

Tessuto / Fabric  
100% Poliestere / Polyester  
175 gr/m<sup>2</sup>

Taglie / Sizes  
UNICA / ONE SIZE  
(h. 69 - l. 98)



STANDARD  
100  
21CX00066  
CENTROCOT

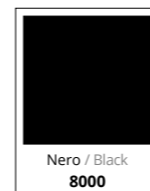

Antimacchia  
e ingualcibile  
Stain resistant,  
crease resistant





**HORECA**  
GREMBIULI  
APRONS

**COMO**  
ART. 28PZ0016

Grembiule unisex / Unisex apron

Tessuto / Fabric  
100% Poliestere / Polyester  
175 gr/m<sup>2</sup>

Taglie / Sizes  
UNICA / ONE SIZE  
(h. 30 - l. 68)



Antimacchia e  
ingualcibile  
Stain resistant,  
crease resistant

**PALERMO**  
ART. 28PZ0015

Grembiule unisex / Unisex apron

Tessuto / Fabric  
100% Poliestere / Polyester  
175 gr/m<sup>2</sup>

Taglie / Sizes  
UNICA / ONE SIZE  
(h. 43 - l. 86)



Nero / Black  
8000



Grigio / Grey  
8029

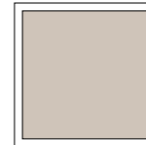

Sabbia / Sand  
7025

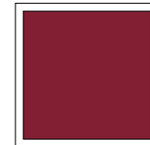

Bordeaux  
2009



Antimacchia e  
ingualcibile  
Stain resistant,  
crease resistant



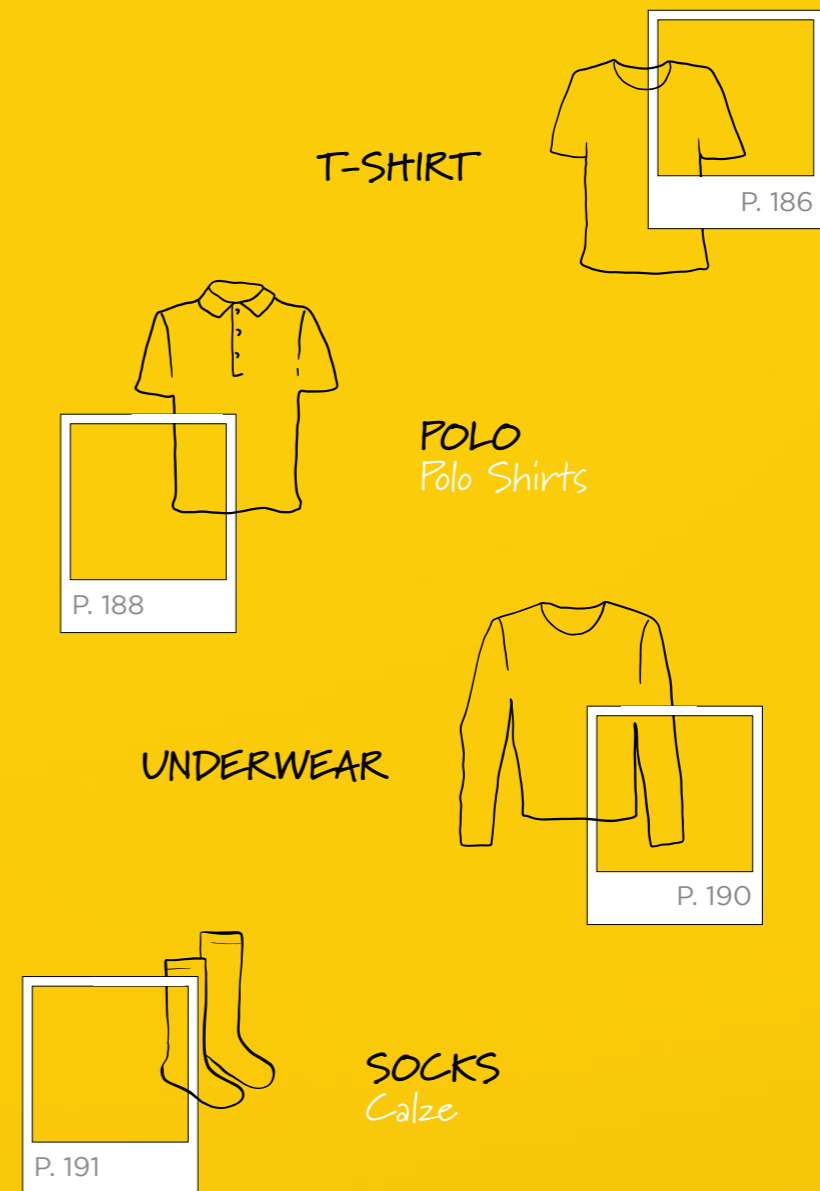





**HORECA**  
MAGLIERIA E UNDERWEAR  
T-SHIRTS, POLOS AND UNDERWEAR

**PARIS**  
ART. 20MA0003  
T-shirt

Tessuto / Fabric  
100% Cotone mercerizzato  
Mercerized cotton  
140 gr/m<sup>2</sup>

Taglie / Sizes  
S - 3XL

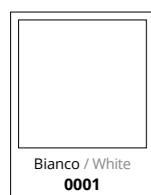

**ISCHIA**  
ART. 20MA0004  
T-shirt

Tessuto / Fabric  
100% Cotone / Cotton  
145 gr/m<sup>2</sup>

Taglie / Sizes  
S - 3XL

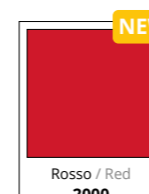
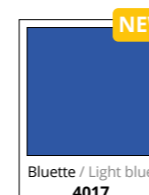
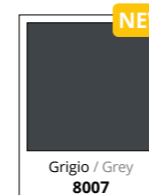
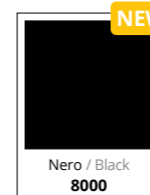
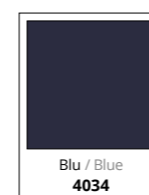
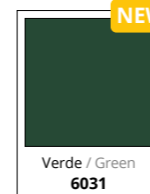



**HORECA**  
MAGLIERIA E UNDERWEAR  
T-SHIRTS, POLOS AND UNDERWEAR

**SUMMER**  
ART. 20MA0253  
Polo ML / Polo shirt LS

Tessuto / Fabric  
100% Cotone piquet  
Piquet cotton  
180 gr/m<sup>2</sup>

Taglie / Sizes  
XS - 4XL

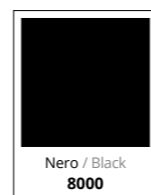

**SUMMER**  
ART. 20MA0001  
Polo MC / Polo shirt SS

Tessuto / Fabric  
100% Cotone piquet  
Piquet cotton  
180 gr/m<sup>2</sup>

Taglie / Sizes  
XS - 4XL

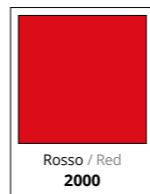
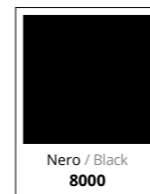





**HORECA**  
MAGLIERIA E UNDERWEAR  
T-SHIRTS, POLOS AND UNDERWEAR

**T-SHIRT**

ART. 19MA0249

T-shirt invernale / Winter t-shirt

Tessuto / Fabric  
100% Polipropilene cavo / Hollow polypropylene  
135 gr/m<sup>2</sup>

Taglie / Sizes  
S - 3XL



Su ordinazione  
On demand



**T-SHIRT**

ART. 19MA0250

T-shirt invernale ML / Winter LS t-shirt

Tessuto / Fabric  
100% Polipropilene cavo / Hollow polypropylene  
135 gr/m<sup>2</sup>

Taglie / Sizes  
S - 3XL



**CALZAMAGLIA**

ART. 19CZ0063

Calzamaglia invernale / Winter tights

Tessuto / Fabric  
100% Polipropilene cavo / Hollow polypropylene  
135 gr/m<sup>2</sup>

Taglie / Sizes  
S - 3XL

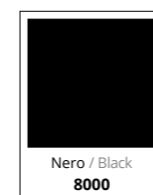

**CALZA**

ART. 19CZ0002

Calza invernale / Winter socks

Tessuto / Fabric  
30% Viscosa / Viscose  
60% Polipropilene / Polypropylene  
5% Poliammide / Polyamide  
5% Elastan

Taglie / Sizes

35/37  
38/40  
41/43  
44/46

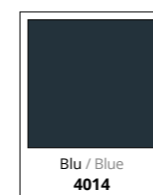

*Libera il tuo stile  
in tutto ciò che fai*



*Release your style,  
whatever you do*

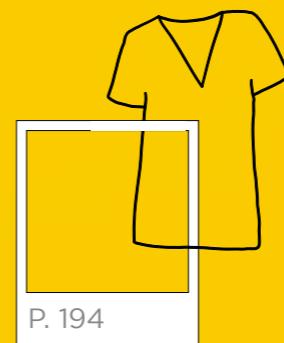

P. 194

CASACCHE  
Tunics



P. 212

SCAMICIATI  
Pinafores

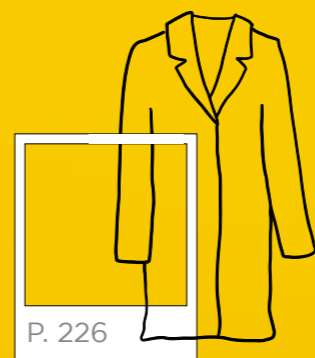

P. 226

CAMICI  
Coats





**HORECA**  
CASACCHE E CAMICI  
TUNICS AND COATS

**MATILDE**  
ART. 28CS1695

Casacca Donna / Ladies Tunic

Tessuto / Fabric  
35% Cotone / Cotton  
65% Poliestere / Polyester  
130 gr/m<sup>2</sup>

Taglie / Sizes  
XS - 3XL

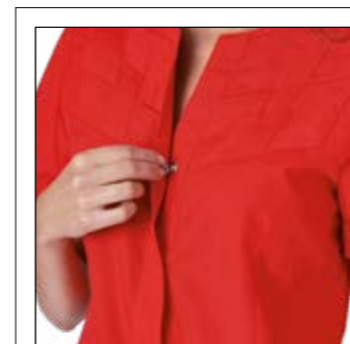
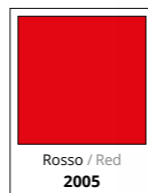
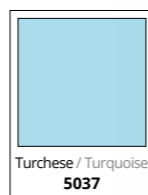

Chiusura nascosta con bottoni a pressione / Hidden snap buttons closure



Motivo intreccio su carrè davanti  
Braid pattern on front yoke







**HORECA**  
CASACCHE E CAMICI  
TUNICS AND COATS

Profili e dettagli  
a contrasto

Color contrast piping and details

Spacchi laterali  
Lateral vents



**ELEONORA**  
ART. 28CS1693

Casacca Donna / Ladies Tunic

Tessuto / Fabric  
35% Cotone / Cotton  
65% Poliestere / Polyester  
125 gr/m<sup>2</sup>

Taglie / Sizes  
XS - 3XL

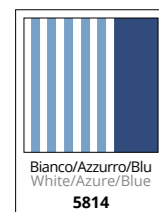

**BERTIE**  
ART. 28CS1594

Casacca Donna / Ladies Tunic

Tessuto / Fabric  
35% Cotone / Cotton  
65% Poliestere / Polyester  
130 gr/m<sup>2</sup>

Taglie / Sizes  
XS - 3XL

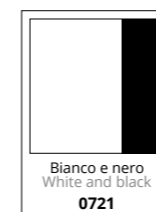

Chiusura laterale  
nascosta con zip  
Hidden side zip closure







**HORECA**  
CASACCHE E CAMICI  
TUNICS AND COATS

**ALIX**  
ART. 28CS1592

Casacca Donna / Ladies Tunic

Tessuto / Fabric  
35% Cotone / Cotton  
65% Poliestere / Polyester  
130 gr/m<sup>2</sup>

Taglie / Sizes  
XS - 3XL

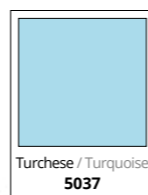





**HORECA**  
CASACCHE E CAMICI  
TUNICS AND COATS

**ALPHA**  
ART. 28CS1593

Casacca Donna / Ladies Tunic

Tessuto / Fabric  
35% Cotone / Cotton  
65% Poliestere / Polyester  
130 gr/m<sup>2</sup>

Taglie / Sizes  
XS - 3XL

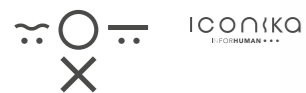

Disponibile anche la variante  
a manica lunga AVERILL p. 220

Available also with long sleeves  
AVERILL p. 220







**HORECA**  
CASACCHE E CAMICI  
TUNICS AND COATS

**DORA**  
ART. 28CS1306

Casacca Donna / Ladies Tunic

Tessuto / Fabric  
35% Cotone / Cotton  
65% Poliestere / Polyester  
130 gr/m<sup>2</sup>

Taglie / Sizes  
XS - 3XL

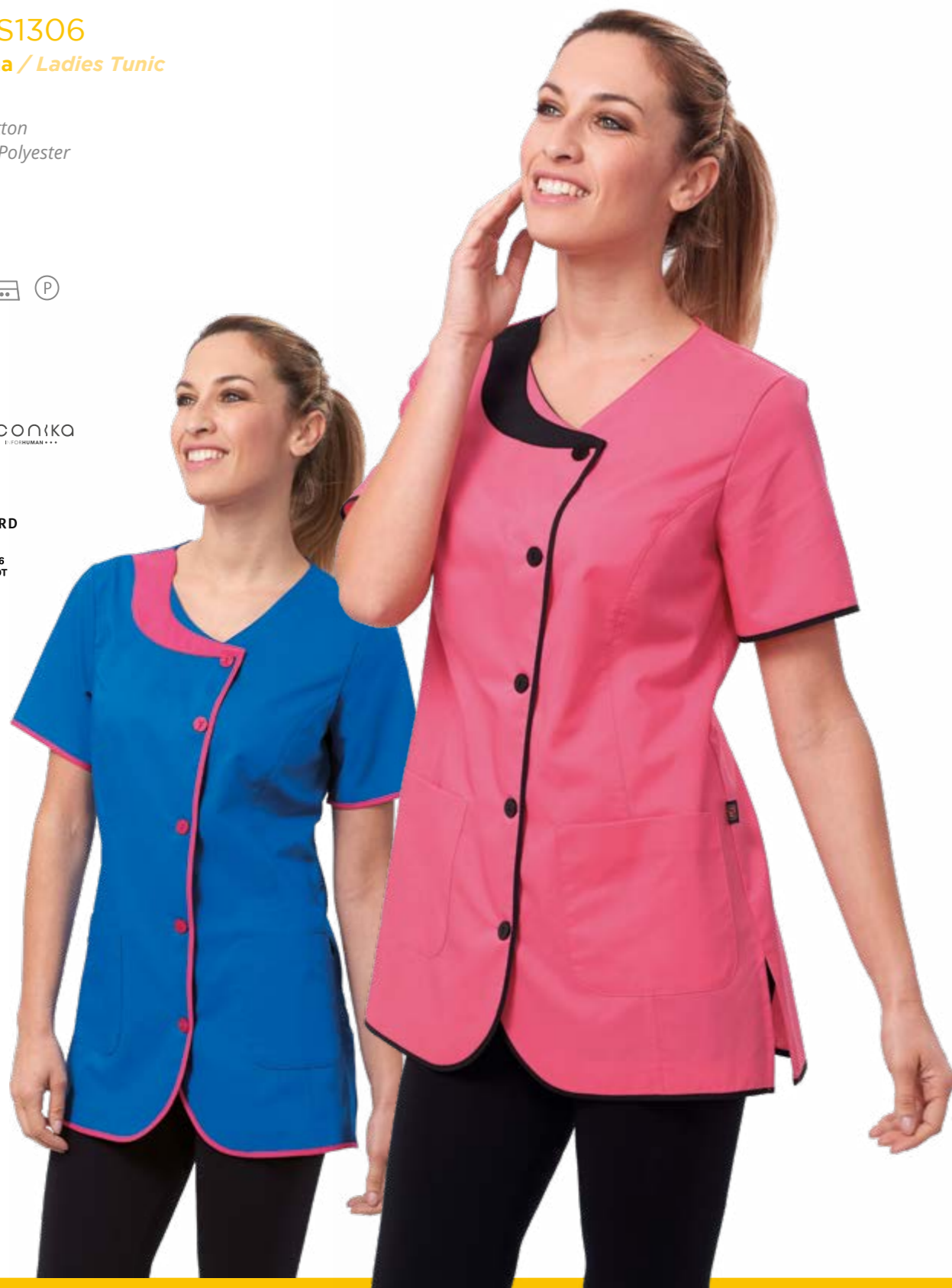
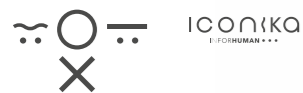

**GIOIA**  
ART. 28CS1424

Casacca Donna / Ladies Tunic

Tessuto / Fabric  
35% Cotone / Cotton  
65% Poliestere / Polyester  
130 gr/m<sup>2</sup>

Taglie / Sizes  
XS - 3XL



Apertura zip su manica  
Zip opening on the sleeves







**HORECA**  
CASACCHE E CAMICI  
TUNICS AND COATS

**DANIELA**  
ART. 28CS0058

Casacca Donna / Ladies Tunic

Tessuto / Fabric  
100% Cotone piquet / Cotton piquet  
124 gr/m<sup>2</sup>

Taglie / Sizes  
XS - 2XL

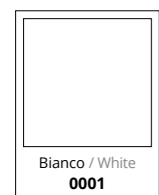

**VALERIA**  
ART. 28CS0403

Casacca Donna / Ladies Tunic

Tessuto / Fabric  
35% Cotone / Cotton  
65% Poliestere / Polyester  
130 gr/m<sup>2</sup>

Taglie / Sizes  
XS - 3XL

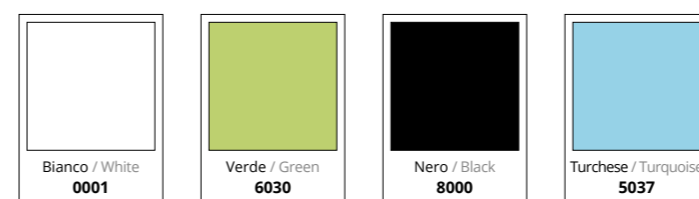

STANDARD  
100  
21CX00066  
CENTROCOT







**HORECA**  
CASACCHE E CAMICI  
TUNICS AND COATS

## GRETEL

ART. 28CS0859

Casacca Donna / Ladies Tunic

Tessuto / Fabric

35% Cotone / Cotton  
65% Poliestere / Polyester  
130 gr/m<sup>2</sup>

Taglie / Sizes

XS - 3XL



## GARDENIA <sup>e</sup>

ART. 28CS0047

Casacca Donna / Ladies Tunic

Tessuto / Fabric

35% Cotone / Cotton  
65% Poliestere / Polyester  
130 gr/m<sup>2</sup>

Taglie / Sizes

S - 3XL

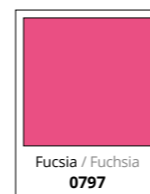





**HORECA**  
CASACCHE E CAMICI  
TUNICS AND COATS

**ROBERTO** e

ART. 28CS1426

Casacca Uomo / Man Tunic

Tessuto / Fabric

35% Cotone / Cotton

65% Poliestere / Polyester

130 gr/m<sup>2</sup>

Taglie / Sizes

S - 3XL



Chiusura  
con zip  
Zip closure



**SILVIA**

ART. 28CS0604

Casacca Donna / Ladies Tunic

Tessuto / Fabric

35% Cotone / Cotton

65% Poliestere / Polyester

130 gr/m<sup>2</sup>

Taglie / Sizes

S - 2XL

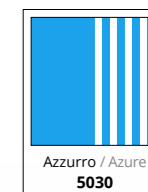



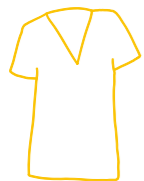

**HORECA**  
CASACCHE E CAMICI  
TUNICS AND COATS

**ANNA**  
ART. 28CS0052

Casacca Donna / Ladies Tunic

Tessuto / Fabric  
35% Cotone / Cotton  
65% Poliestere / Polyester  
130 gr/m<sup>2</sup>

Taglie / Sizes  
S - 2XL

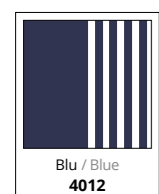
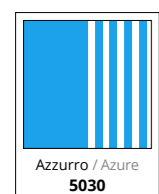
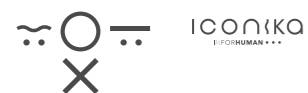



**HORECA**  
CASACCHE E CAMICI  
TUNICS AND COATS

**MARA**  
ART. 28CS1694

Casacca Donna / Ladies Tunic

Tessuto / Fabric  
35% Cotone / Cotton  
65% Poliestere / Polyester  
130 gr/m<sup>2</sup>

Taglie / Sizes  
XS - 3XL



Tasche davanti  
Front pockets



Nero / Black  
8000



Bianco / White  
0001

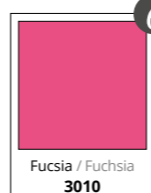

Fucsia / Fuchsia  
3010

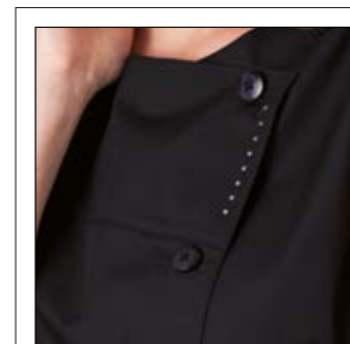

Strass applicati  
Rhinestones applied

Chiusura con  
bottoni e  
occhielli  
Closure with buttons  
and buttonholes

Manica  
corta scesa  
Short dropped  
sleeve







**HORECA**  
SCAMICIATI  
PINAFORES

## MELANY

ART. 28SC0068

Scamiciato Donna  
Ladies Pinafore

Tessuto / Fabric

35% Cotone / Cotton  
65% Poliestere / Polyester  
130 gr/m<sup>2</sup>

Taglie / Sizes

S - 2XL

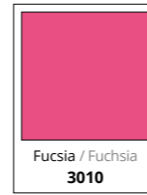





**HORECA**  
SCAMICIATI  
PINAFORES

**LIZZY**  
ART. 28SC0056

Scamiciato Donna / Ladies Pinafore

Tessuto / Fabric  
35% Cotone / Cotton  
65% Poliestere / Polyester  
130 gr/m<sup>2</sup>

Taglie / Sizes  
XS - 3XL

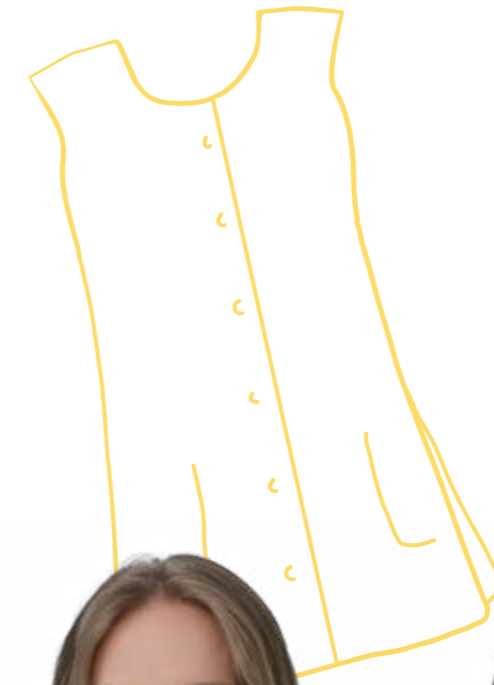
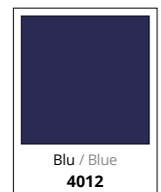
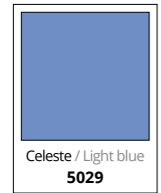
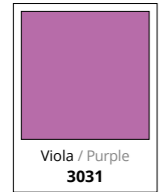

Ampia gamma taglie  
Wide size range

Spacchi laterali  
Side slits





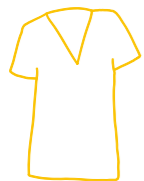

**HORECA**  
CASACCHE E CAMICI  
TUNICS AND COATS

**MELISSA**

ART. 28CS1696

Casacca Donna / Ladies Tunic

Tessuto / Fabric

35% Cotone / Cotton

65% Poliestere / Polyester

130 gr/m<sup>2</sup>

Taglie / Sizes

XS - 3XL

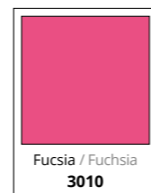
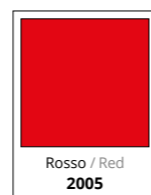

*Polsini con  
bottone*  
Buttoned cuffs

*Chiusura con  
bottoni e occhielli*  
Closure with buttons and  
buttonholes

*Apertura laterale con  
bottoni sui fianchi*  
Side opening on the sides  
with buttons

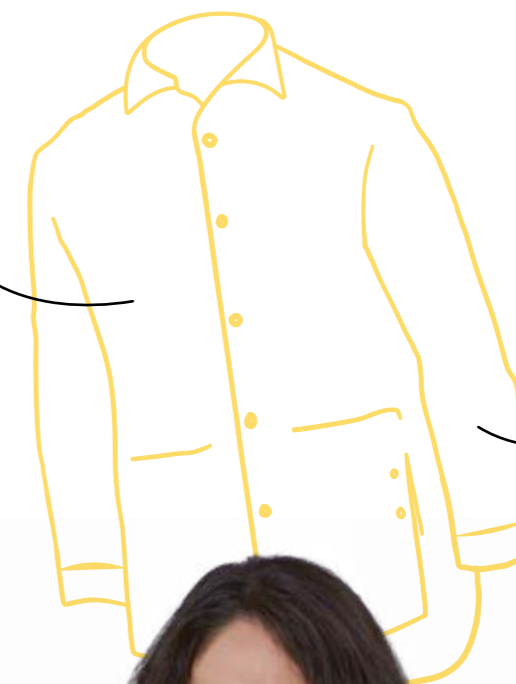





**HORECA**  
CASACCHE E CAMICI  
TUNICS AND COATS

**AVERILL**  
ART. 28CS1612

Casacca Donna / Ladies Tunic

Tessuto / Fabric  
35% Cotone / Cotton  
65% Poliestere / Polyester  
130 gr/m<sup>2</sup>

Taglie / Sizes  
XS - 3XL

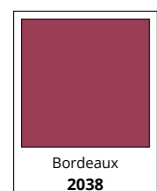
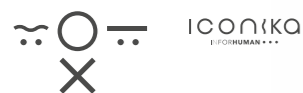

Disponibile anche la  
variante a manica corta  
ALPHA p. 200

Available also with short  
sleeves ALPHA p. 200



Maniche lunghe  
arrotolabili  
Foldable sleeves

**ELITA**  
ART. 28CS1316

Casacca Donna / Ladies Tunic

Tessuto / Fabric  
35% Cotone / Cotton  
65% Poliestere / Polyester  
130 gr/m<sup>2</sup>

Taglie / Sizes  
XS - 3XL

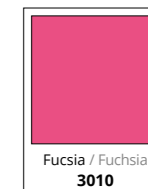

Maniche lunghe  
arrotolabili  
Foldable sleeves





**HORECA**  
CASACCHE E CAMICI  
TUNICS AND COATS

**CRISTINA**  
ART. 28CS0066

Casacca Donna / Ladies Tunic

Tessuto / Fabric  
35% Cotone / Cotton  
65% Poliestere / Polyester  
130 gr/m<sup>2</sup>

Taglie / Sizes  
S - 2XL

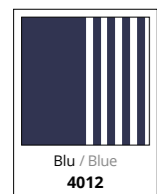

**FRANCESCO**

ART. 28CS1425

Casacca Uomo / Man Tunic

Tessuto / Fabric  
35% Cotone / Cotton  
65% Poliestere / Polyester  
130 gr/m<sup>2</sup>

Taglie / Sizes  
S - 3XL

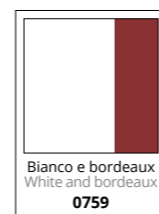

**ELETTRA**

ART. 28CS1434

Casacca Donna / Ladies Tunic

Tessuto / Fabric  
35% Cotone / Cotton  
65% Poliestere / Polyester  
130 gr/m<sup>2</sup>

Taglie / Sizes  
XS - 3XL



Chiusura nascosta con  
bottoni e occhielli  
Hidden buttons closure





**HORECA**  
CASACCHE E CAMICI  
TUNICS AND COATS

**SANDY**  
ART. 28CS0063

Casacca Donna / Ladies Tunic

Tessuto / Fabric  
35% Cotone / Cotton  
65% Poliestere / Polyester  
130 gr/m<sup>2</sup>

Taglie / Sizes  
S - 2XL

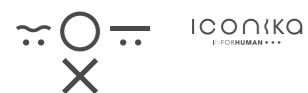

Maniche  
arrotolabili  
Foldable sleeves

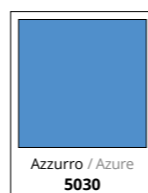
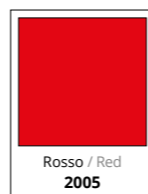





**HORECA**  
CASACCHE E CAMICI  
TUNICS AND COATS

**DILETTA**  
ART. 28CA0275

Camice Donna / Ladies Coat

Tessuto / Fabric  
100% Cotone / Cotton  
140 gr/m<sup>2</sup>

Taglie / Sizes  
S - 2XL

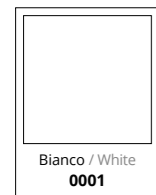
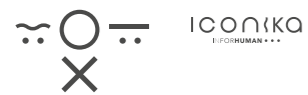

**MIA**  
ART. 28CA0487/00-0001

Camice Donna / Ladies Coat

Tessuto / Fabric  
35% Cotone / Cotton  
65% Poliestere / Polyester  
130 gr/m<sup>2</sup>

Taglie / Sizes  
XS - 3XL

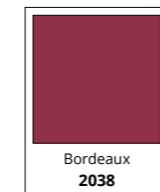



**HORECA**  
CASACCHE E CAMICI  
TUNICS AND COATS

**MONTEREY**

ART. 28CA0211

Camice Donna / Ladies Coat

Tessuto / Fabric  
100% Cotone / Cotton  
133 gr/m<sup>2</sup>

Taglie / Sizes  
XS - 3XL



**BRENDA**

ART. 28CA0035

Camice Donna / Ladies Coat

Tessuto / Fabric  
100% Cotone / Cotton  
110 gr/m<sup>2</sup>

Taglie / Sizes  
S - 2XL

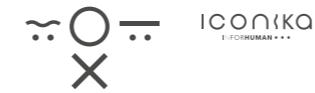





**HORECA**  
CASACCHE E CAMICI  
TUNICS AND COATS

**CAPRI**  
ART. 16CA0024

Camice Uomo / Man Coat

Tessuto / Fabric  
100% Cotone Sanfor / Sanfor Cotton  
160 gr/m<sup>2</sup>

Taglie / Sizes  
S - 3XL



Chiusura nascosta  
con bottoni e  
occhielli  
Hidden buttons closure

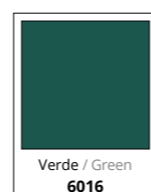
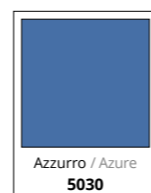

**ROBERTA**  
ART. 16CA0026

Camice Donna / Ladies Coat

Tessuto / Fabric  
35% Cotone / Cotton  
65% Poliestere / Polyester  
130 gr/m<sup>2</sup>

Taglie / Sizes  
40 - 60

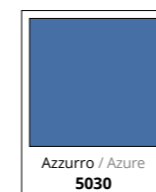
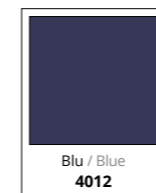

Chiusura nascosta  
con bottoni e  
occhielli  
Hidden buttons closure

Martingala  
Half belt



**ELBA**  
ART. 16CA0027

Camice Donna / Ladies Coat

Tessuto / Fabric  
100% Cotone Sanfor / Sanfor Cotton  
160 gr/m<sup>2</sup>

Taglie / Sizes  
S - 2XL





**SIGGI**  
BEAUTY

Veste la bellezza  
e il benessere.

Clothes beauty  
and wellness.



*Fai della bellezza  
il tuo stile quotidiano*



*Make beauty trends  
your daily style*

In un mondo frenetico, in cui ritmi a volte troppo rapidi scandiscono il nostro tempo, siamo alla ricerca di Equilibrio e Benessere. Ritrova il battito del tuo cuore e ascoltalo. Crea ambienti di pace. Respira profumi che donano quiete. Indossa abiti in sintonia con i tuoi movimenti e il tuo corpo. Siggs Beauty è eleganza, raffinatezza, armonia.

*In this hectic world, where our time passes at full speed, we're searching for wellness and balance. Find out your own heartbeat and listen to it. Create peaceful environments. Wear clothes in harmony with your motions and with your body. Siggs Beauty is elegance, smartness, harmony.*



CASACCHE  
Tunics

SCAMICIATI  
Pinafores

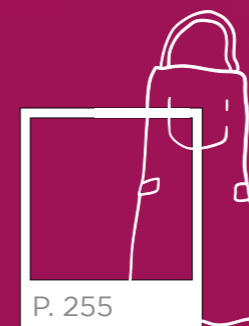

GREMBIULI  
Aprons

PANTALONI  
Trousers





**BEAUTY**  
CASACCA  
TUNIC

**LOLA** <sup>e</sup>  
ART. 63CS1699/00-1149  
Casacca Donna / Woman Tunic

Tessuto / Fabric  
100% Cotone / Cotton  
125 gr/m<sup>2</sup>

Taglie / Sizes  
XS - 2XL

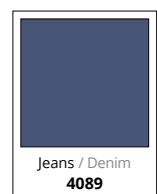

Pinces su spalla  
sinistra  
Darts on the right  
shoulder

Collo a "V"  
asimmetrico  
Asymmetrical "V" neck



Apertura diagonale  
con zip rovesciata  
Diagonal opening with  
reverse zipper

Nuovo tessuto  
Jeans  
New denim fabric

Tasca sul  
davanti  
Front pocket

**LOLA**  
ART. 63CS1699/00-0001  
Casacca Donna / Woman Tunic

Tessuto / Fabric  
35% Cotone / Cotton  
65% Poliestere / Polyester  
130 gr/m<sup>2</sup>

Taglie / Sizes  
XS - 2XL

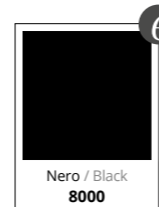

Collo a "V"  
asimmetrico  
Asymmetrical "V" neck

Pinces su spalla  
sinistra  
Darts on the right  
shoulder



Apertura diagonale  
con zip rovesciata  
Diagonal opening with  
reverse zipper

Tasca sul  
davanti  
Front pocket



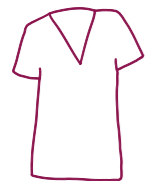

**BEAUTY**  
CASACCA  
TUNIC

**CARMEN**  
ART. 63CS1698

Casacca Donna / Woman Tunic

Tessuto / Fabric  
55% Cotone / Cotton  
42% Poliestere / Polyester  
3% Elastan  
160 gr/m<sup>2</sup>

Taglie / Sizes  
XS - 2XL



Tasche sul davanti  
Front pockets



Inseriti a contrasto  
per le varianti  
colore grigio e  
tabacco  
Contrast color inserts for  
tobacco and grey

Apertura con zip  
rovesciata  
Opening with reverse zipper



Spacchi  
Lateral  
Lateral vents



← **KAYLA**  
ART. 63PA1400  
Pantaloni Donna  
Woman Trousers  
P. 256



**BEAUTY**  
CASACCA  
TUNIC

**LOREN**  
ART. 63CS1327

Casacca Donna / Woman Tunic

Tessuto / Fabric  
35% Cotone / Cotton  
65% Poliestere / Polyester  
130 gr/m<sup>2</sup>

Taglie / Sizes  
XS - 2XL



Chiusura nascosta  
con zip  
Hidden zip closure



**JACKY**  
ART. 63CA0492

Camice Donna / Woman Coat

Tessuto / Fabric  
35% Cotone / Cotton  
65% Poliestere / Polyester  
130 gr/m<sup>2</sup>

Taglie / Sizes  
XS - 2XL

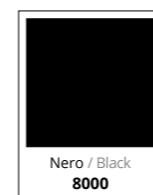

Chiusura nascosta  
con bottoni a  
pressione

Hidden snap buttons  
closure



Chiusura nascosta  
con bottoni a  
pressione

Hidden snap buttons  
closure

**SCARLETT**  
ART. 63CS1320

Casacca Donna / Woman Tunic

Tessuto / Fabric  
35% Cotone / Cotton  
65% Poliestere / Polyester  
130 gr/m<sup>2</sup>

Taglie / Sizes  
XS - 2XL

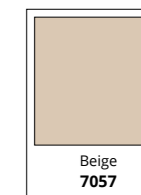

**BEAUTY**  
CASACCA / TUNIC





**BEAUTY**  
CASACCA  
TUNIC

**PAYTON**  
ART. 63CS1325

Casacca Donna / Woman Tunic

Tessuto / Fabric  
35% Cotone / Cotton  
65% Poliestere / Polyester  
130 gr/m<sup>2</sup>

Taglie / Sizes  
XS - 2XL

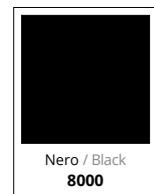
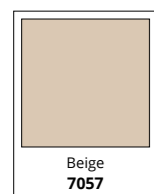

Chiusura nascosta  
con bottoni  
a pressione  
*Hidden snap  
buttons closure*

**KELLY**  
ART. 63CS1329

Casacca Donna / Woman Tunic

Tessuto / Fabric  
35% Cotone / Cotton  
65% Poliestere / Polyester  
130 gr/m<sup>2</sup>

Taglie / Sizes  
XS - 2XL

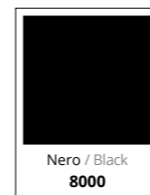

Chiusura nascosta  
con bottoni a pressione  
nella parte inferiore  
*Hidden snap buttons  
closure on lower part*





**BEAUTY**  
CASACCA  
TUNIC

**JESS**  
ART. 63CS1330

Casacca Donna / Woman Tunic

Tessuto / Fabric  
35% Cotone / Cotton  
65% Poliestere / Polyester  
130 gr/m<sup>2</sup>

Taglie / Sizes  
XS - 2XL

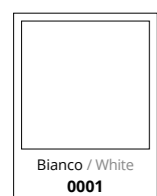

**CASSANDRA**

ART. 63CS1333

Casacca Donna / Woman Tunic

Tessuto / Fabric  
35% Cotone / Cotton  
65% Poliestere / Polyester  
130 gr/m<sup>2</sup>

Taglie / Sizes  
XS - 2XL

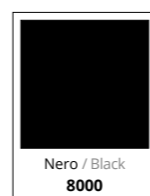





**BEAUTY**  
SCAMICIATO  
PINAFORE

**CINDY**  
ART. 63SC0111  
Scamiciato Donna  
Woman Pinafore

Tessuto / Fabric  
100% Poliestere / Polyester  
170 gr/m<sup>2</sup>

Taglie / Sizes  
I° - II°

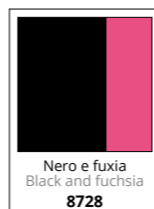
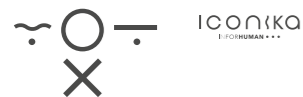

Chiusura con lacci allacciabile davanti e dietro / Closure with laces fasten on front and back



Antimacchia e ingvalcibile  
Stain resistant, crease resistant

Tasche davanti  
Front pockets





**BEAUTY**  
SCAMICIATO  
PINAFORE

**MEGAN**  
ART. 63SC0110  
Scamiciato Donna  
Woman Pinafore

Tessuto / Fabric  
100% Poliestere / Polyester  
170 gr/m<sup>2</sup>

Taglie / Sizes  
I° - II°

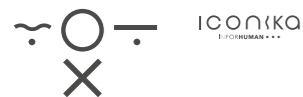

*Scegli tu  
come indossarlo!*  
You choose  
how to wear it!



Chiusura con lacci allacciabile  
davanti e dietro / Closure with  
laces fasten on front and back



Scegli come indossarlo: annoda  
il cinturino davanti o sul retro  
Choose how to wear: tie the belt  
on front or back

*Antimacchia  
e ingualcibile*  
Stain resistant,  
crease resistant



*Doppia  
tasca*  
Double pocket





**BEAUTY**  
SCAMICIATO  
PINAFORE

**SERENITY**  
ART. 63SC0095

Scamciato Donna  
Woman Pinafore

Tessuto / Fabric  
100% Poliestere / Polyester  
180 gr/m<sup>2</sup>

Taglie / Sizes  
UNICA / ONE SIZE



Chiusura con  
lacci sul retro  
Back closure  
with laces



Antimacchia  
e inguallabile  
Stain resistant,  
crease resistant

**GEMMA**  
ART. 63SC0098

Scamciato Donna / Woman Pinafore

Tessuto / Fabric  
19% Cotone / Cotton  
80% Poliestere / Polyester  
1% Elastan  
180 gr/m<sup>2</sup>

Taglie / Sizes  
UNICA / ONE SIZE

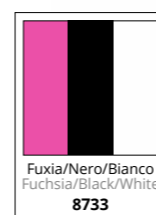

Chiusura con lacci sul  
retro / Back closure  
with laces







**BEAUTY**  
SCAMICIATO  
PINAFORE

**JAIDEN**  
ART. 63SC0090

Scamiciato Donna  
Woman Pinafore

Tessuto / Fabric  
100% Poliestere / Polyester  
180 gr/m<sup>2</sup>

Taglie / Sizes  
XS - 2XL



Antimacchia  
e ingvalcibile  
Stain resistant,  
crease resistant

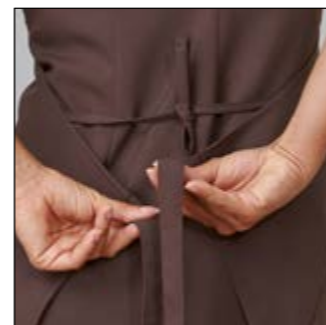

Chiusura con lacci allacciabile da  
vanti e dietro / Closure with laces  
fasten on front and back

**MARYLINE**  
ART. 63SC0087

Scamiciato Donna  
Woman Pinafore

Tessuto / Fabric  
100% Poliestere / Polyester  
180 gr/m<sup>2</sup>

Taglie / Sizes  
UNICA / ONE SIZE

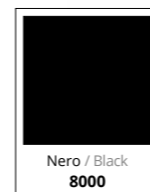

Antimacchia  
e ingvalcibile  
Stain resistant,  
crease resistant







**BEAUTY**  
GREMBIULE  
APRON

**WOOPY**

ART. 63SC0086

Scamciato Donna / Woman Pinafore

Tessuto / Fabric  
100% Poliestere / Polyester  
180 gr/m<sup>2</sup>

Taglie / Sizes  
I° - II°

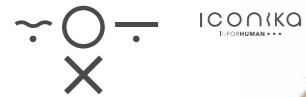

Chiusura con lacci sul retro / Back closure with laces

Antimacchia  
e ingualcibile  
Stain resistant,  
crease resistant



**MALIKA**

ART. 63PZ0339

Grembiule Donna  
Woman Apron

Tessuto / Fabric  
100% Poliestere / Polyester  
180 gr/m<sup>2</sup>

Taglie / Sizes  
UNICA / ONE SIZE

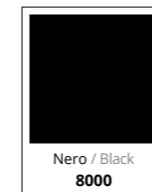

Antimacchia  
e ingualcibile  
Stain resistant,  
crease resistant





**BEAUTY**  
PANTALONI  
TROUSERS

**KAYLA**  
ART. 63PA1400

**Pantaloni Donna**  
*Woman Trousers*

Tessuto / Fabric  
55% Cotone / Cotton  
42% Poliestere / Polyester  
3% Elastan  
160 gr/m<sup>2</sup>

Taglie / Sizes  
XS - 2XL



Elastico  
in vita  
*Waist with  
elastic*

Tasche  
davanti  
*Front pockets*



Banda laterale in  
contrasto per le  
varianti colore grigio  
e tabacco

*Sideband contrast color for  
tobacco and grey*

← **CARMEN**  
ART. 63CS1698  
Casacca Donna  
*Woman Tunic*  
P. 238





**BEAUTY**  
PANTALONI  
TROUSERS

**STEFANY**  
ART. 63PA0983

Pantaloni Donna  
Woman Trousers

Tessuto / Fabric  
70% Cotone / Cotton  
25% Poliammide / Polyamide  
5% Elastan  
115 gr/m<sup>2</sup>

Taglie / Sizes  
XS - 2XL

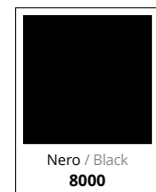

*Piquet elasticizzato  
con lavorazione a nido  
d'ape: traspirabilità,  
confort e stiro facile*

*Stretch piquet: the smart  
honeycomb weave makes  
this fabric very breathable,  
comfortable and easy ironing*



**HAPPY**  
ART. 63PA0995

Pantaloni Donna / Woman Trousers

Tessuto / Fabric  
35% Cotone / Cotton  
65% Poliestere / Polyester  
130 gr/m<sup>2</sup>

Taglie / Sizes  
XS - 2XL

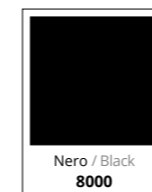



**BEAUTY**  
PANTALONI  
TROUSERS

**GEREMY**

ART. 63PA0986/00-0761

Pantaloni Uomo / Man Trousers

Tessuto / Fabric  
96% Cotone / Cotton  
4% Elastan  
115 gr/m<sup>2</sup>

Taglie / Sizes  
XS - 2XL

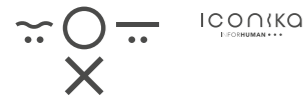

Tasca  
dietro  
Rear pocket

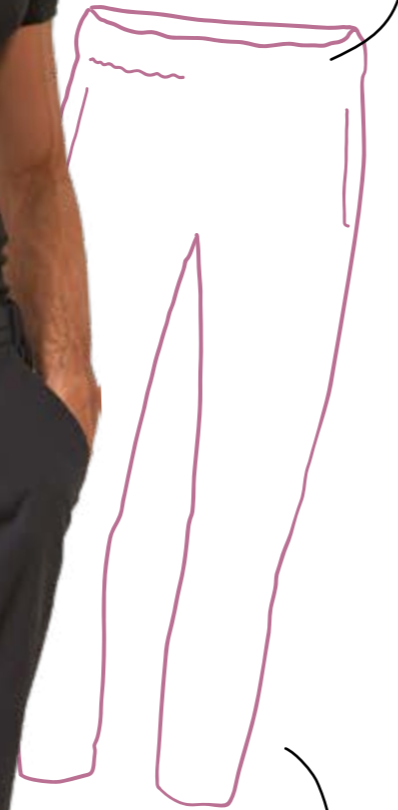

Vita  
elasticizzata  
Elastic waist

Tessuto stretch  
massimo comfort  
Stretch fabric for your  
best comfort

**OWEN**

ART. 63CS1331/00-0761

Casacca Uomo / Man Tunic

Tessuto / Fabric  
96% Cotone / Cotton  
4% Elastan  
115 gr/m<sup>2</sup>

Taglie / Sizes  
XS - 2XL

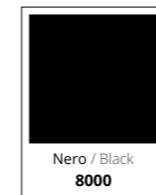

Tessuto stretch  
massimo comfort  
Stretch fabric for your  
best comfort







Veste la cura e  
l'attenzione per  
le persone.

Clothes those who care  
for people everyday.

*Cura e attenzione vestono uno stile libero*

*Care and attention wear a free style*



CAMICI  
Coats



CASACCHE  
Tunics

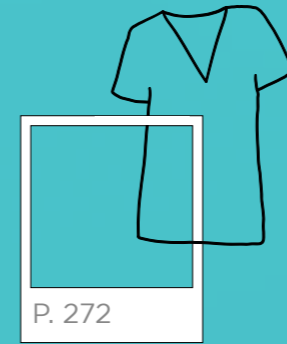

PANTALONI  
Trousers

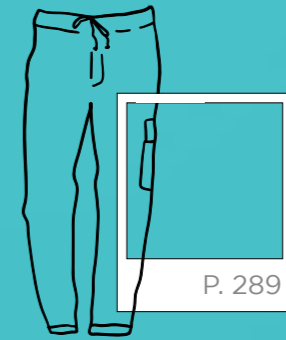

ACCESSORI  
Accessories

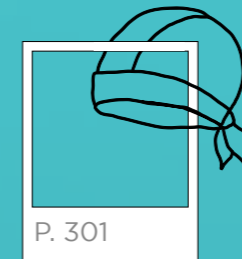





**DR.BLUE**  
CAMICE  
COAT

**DUKE**  
ART. 04CA0175  
Camice / Coat

Tessuto / Fabric  
100% Cotone (doppio ritorto)  
Cotton (twine thickness)  
170 gr/m<sup>2</sup>

Taglie / Sizes  
44 - 60

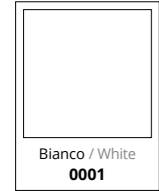

Camice con soffierto su schiena e tasche; martingala posteriore  
Coat with folding on the back and pockets; back half-belt



**BLUMMER**  
ART. 04CA0236

Camice / Coat

Tessuto / Fabric  
100% Cotone / Cotton  
190 gr/m<sup>2</sup>

Taglie / Sizes  
44 - 60



*Camice classico  
con martingala  
posteriore*  
Classic coat with  
back half-belt





**DR.BLUE**  
CAMICE  
COAT

**DRIMMER**  
ART. 04CA0171

Camice / Coat

Tessuto / Fabric  
100% Cotone (doppio ritorto)  
Cotton (twine thickness)  
170 gr/m<sup>2</sup>

Taglie / Sizes  
38 - 56



Camice classico con martingala  
posteriore / Classic coat with back  
side half-belt

**MARIS**  
ART. 04CA0512

Camice / Coat

Tessuto / Fabric  
55% Cotone / Cotton  
42% Poliestere / Polyester  
3% Elastan  
160 gr/m<sup>2</sup>

Taglie / Sizes  
38 - 56



Tessuto  
elasticizzato  
Stretch fabric



Chiusura con  
bottoni a pressione  
Snap buttons closure

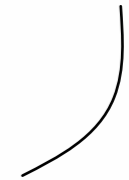





**DR.BLUE**  
CAMICE  
COAT

**REYNARD**  
ART. 04CA0173  
Camice / Coat

Tessuto / Fabric  
100% Cotone (doppio ritorto)  
Cotton (twine thickness)  
170 gr/m<sup>2</sup>

Taglie / Sizes  
38 - 56



Camice sfiancato lunghezza  $\frac{3}{4}$   
Easy fitting coat length  $\frac{3}{4}$



**ONER**  
ART. 04CA0238  
Camice / Coat

Tessuto / Fabric  
100% Cotone / Cotton  
190 gr/m<sup>2</sup>

Taglie / Sizes  
38 - 56



Camice classico  
con martingala  
posteriore  
Classic coat with back side  
half-belt



**DR.BLUE**  
CASACCA  
TUNIC

**LIAM**  
ART. 04CS1692

Casacca Unisex / Unisex Tunic

Tessuto / Fabric

55% Cotone / Cotton

42% Poliestere / Polyester

3% Elastan

160 gr/m<sup>2</sup>

Taglie / Sizes

XXS - 3XL

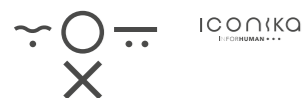

Bianco / White  
0001



Blu / Blue  
4077



Grigio / Grey  
8057

Tessuto  
elasticizzato  
Stretch fabric



Taschino doppio con dettaglio ricamo / Double chest pocket with embroidery detail

→ **CRUZ**  
ART. 04PA1393  
Pantaloni unisex  
Unisex trousers  
P. 294





**DR.BLUE**  
CASACCA  
TUNIC

**JULIAN**  
ART. 04CS1533  
Casacca Uomo / Man Tunic

Tessuto / Fabric  
55% Cotone / Cotton  
42% Poliestere / Polyester  
3% Elastan  
160 gr/m<sup>2</sup>

Taglie / Sizes  
44 - 60



**NOLAN**  
ART. 04CS1343/00-0761  
Casacca Uomo / Man Tunic

Tessuto / Fabric  
96% Cotone / Cotton  
4% Elastan  
115 gr/m<sup>2</sup>

Taglie / Sizes  
44 - 60

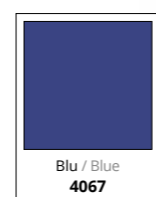

**NOLAN**  
ART. 04CS1343/00-0757  
Casacca Uomo / Man Tunic

Tessuto / Fabric  
55% Cotone / Cotton  
42% Poliestere / Polyester  
3% Elastan  
160 gr/m<sup>2</sup>

Taglie / Sizes  
44 - 60





**DR.BLUE**  
CASACCA  
TUNIC

**KATE**  
ART. 04CS1689

Casacca Donna / Woman Tunic

Tessuto / Fabric

55% Cotone / Cotton  
42% Poliestere / Polyester  
3% Elastan  
160 gr/m<sup>2</sup>

Taglie / Sizes

XS - 3XL

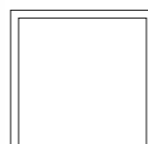

Bianco / White  
0001



Blu / Blue  
4077

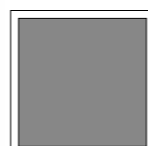

Grigio / Grey  
8057



Chiusura con zip e bottone a pressione sul collo / Zip closure and snap button on the neck



Tasca con fettuccia interna / Pocket with tape inside



→ **CRUZ**  
ART. 04PA1393  
Pantaloni unisex  
Unisex trousers  
P. 294





**DR.BLUE**  
CASACCA  
TUNIC

**VIVIAN** <sup>e</sup>

ART. 04CS1691

Casacca Donna / Woman Tunic

Tessuto / Fabric

55% Cotone / Cotton  
42% Poliestere / Polyester  
3% Elastan  
160 gr/m<sup>2</sup>

Taglie / Sizes

XS - 3XL

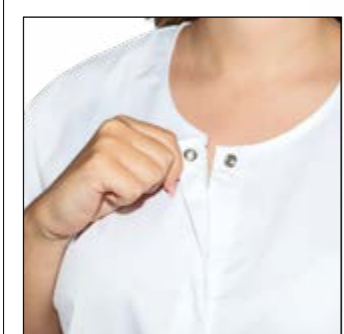

Chiusura con bottoni a pressione  
Snap buttons closure



Tasche con zip rovesciata  
Reversed zip on the pockets



→ **CRUZ**  
ART. 04PA1393  
Pantaloni unisex  
Unisex trousers  
P. 294

**CHERRY** <sup>e</sup>

ART. 04CS1339/00-0757

Casacca Donna / Woman Tunic

Tessuto / Fabric

55% Cotone / Cotton  
42% Poliestere / Polyester  
3% Elastan  
160 gr/m<sup>2</sup>

Taglie / Sizes

38 - 56



Cintura sul retro  
Back belt



Chiusura nascosta con zip  
Hidden zip closure



**DR.BLUE**  
CASACCA  
TUNIC

**JASMINE**

ART. 04CS1530

Casacca Donna / Woman Tunic

Tessuto / Fabric

55% Cotone / Cotton  
42% Poliestere / Polyester  
3% Elastan  
160 gr/m<sup>2</sup>

Taglie / Sizes

38 - 56

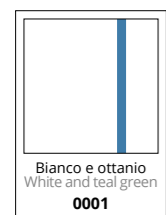

Chiusura con  
bottoni a pressione  
Snap button closure

**QUEEN**

ART. 04CS1409/00-0761

Casacca Donna / Woman Tunic

Tessuto / Fabric

96% Cotone / Cotton  
4% Elastan  
115 gr/m<sup>2</sup>

Taglie / Sizes

38 - 56

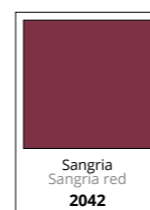

**QUEEN**

ART. 04CS1409/00-0757

Casacca Donna / Woman Tunic

Tessuto / Fabric

55% Cotone / Cotton  
42% Poliestere / Polyester  
3% Elastan  
160 gr/m<sup>2</sup>

Taglie / Sizes

38 - 56

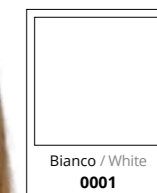

Fascia in vita  
chiusa con  
bottoni a pressione  
Waist closure with snap  
buttons







**DR.BLUE**  
CASACCA  
TUNIC

**GWEN**

ART. 04CS1188

Casacca Donna / Woman Tunic

Tessuto / Fabric

60% Cotone / Cotton

40% Poliestere / Polyester

200gr/m<sup>2</sup>

Taglie / Sizes

38 - 56



STANDARD  
100

21CX00066  
CENTROCOT



Bianco / White  
0001

← **JUDY**

ART. 04PA0909

Pantaloni Donna

Woman Trousers

P. 300



Chiusura nascosta  
con bottoni e  
occhielli  
Hidden buttons closure



**ROSES**

ART. 04CS0311

Casacca Donna / Woman Tunic

Tessuto / Fabric

100% Cotone / Cotton

190 gr/m<sup>2</sup>

Taglie / Sizes

38 - 56



ICONIKA  
FOR HUMAN



STANDARD  
100

21CX00066  
CENTROCOT



Bianco / White  
0001

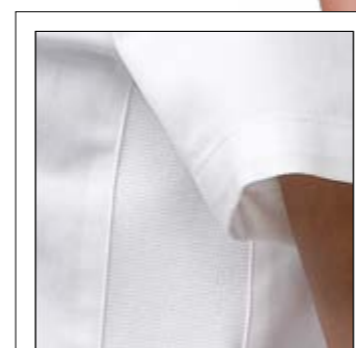

Casacca con costina laterale  
elasticizzata / Tunic with stretch  
band on the side





**DR.BLUE**  
CASACCA  
TUNIC

Chiusura nascosta con zip  
Hidden zip closure

**LOYS**  
ART. 04CS0307

Casacca Donna / Woman Tunic

Tessuto / Fabric  
100% Cotone / Cotton  
190 gr/m<sup>2</sup>

Taglie / Sizes  
38 - 56



STANDARD  
100  
21CX00066  
CENTROCOT

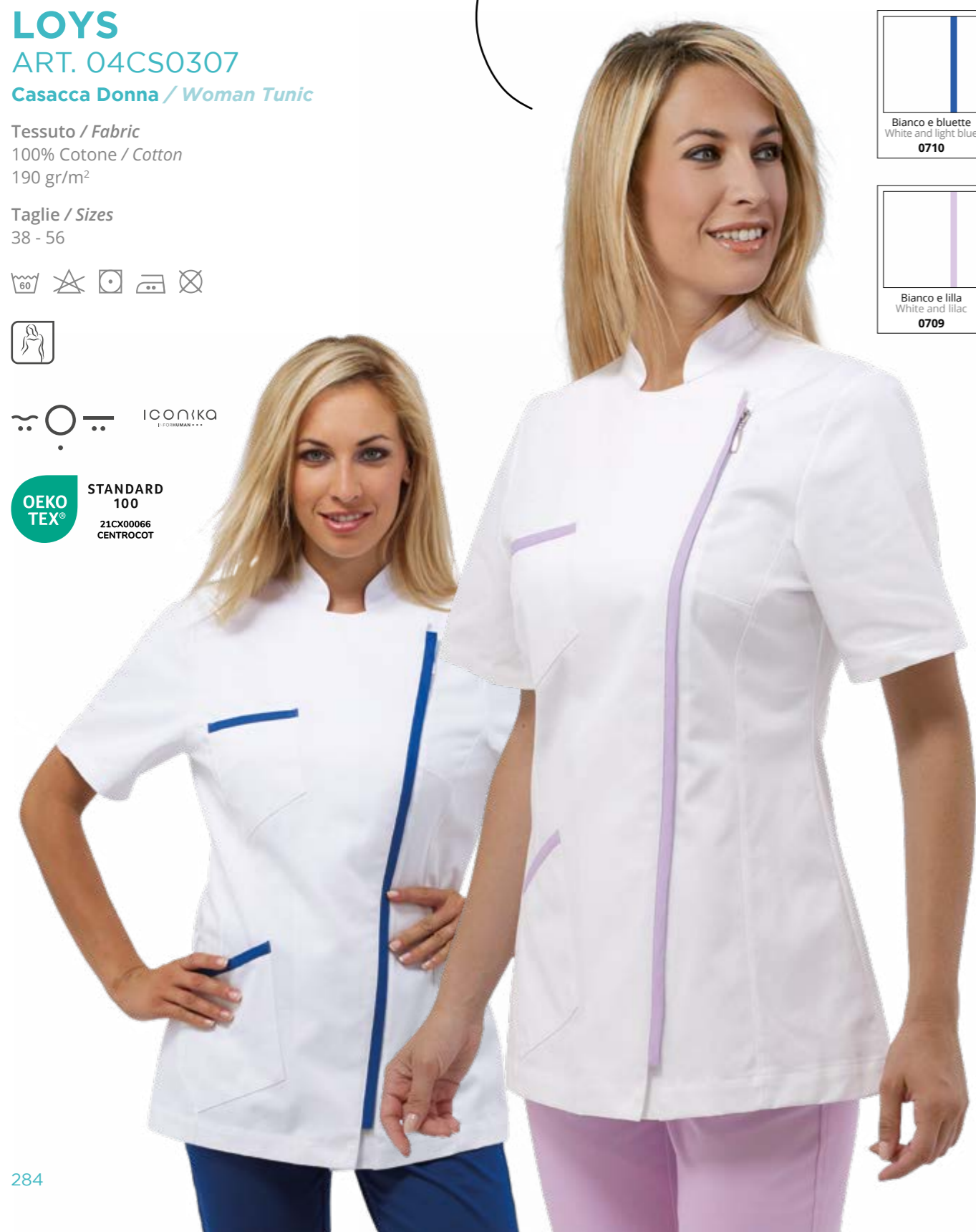

Bianco e bluette  
White and light blue  
0710



Bianco e lilla  
White and lilac  
0709

**MILLY**  
ART. 04CS0809

Casacca Donna / Woman Tunic

Tessuto / Fabric  
100% Cotone / Cotton  
190 gr/m<sup>2</sup>

Taglie / Sizes  
38 - 56



STANDARD  
100  
21CX00066  
CENTROCOT

Chiusura nascosta con zip  
Hidden zip closure



Bianco e bluette  
White and light blue  
0710

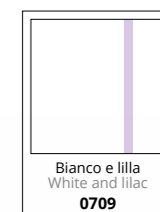

Bianco e lilla  
White and lilac  
0709



Bianco e verde  
White and green  
0714





**DR.BLUE**  
CASACCA  
TUNIC

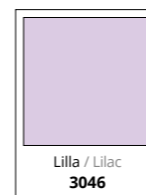

Lilla / Lilac  
3046



Bianco / White  
0001



Blu / Blue  
4000

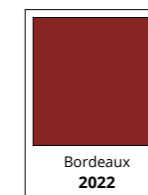

Bordeaux  
2022



Bluette / Light blue  
4002



Grigio / Grey  
8001



Bianco 0001  
lavabile a 90°C

White 0001  
washable at 90°C

## SUMMER

ART. 04CS0462/00-0014

Casacca Unisex / Unisex Tunic

Tessuto / Fabric

100% Cotone drill sanfor / Drill sanfor cotton

190 gr/m<sup>2</sup>

Taglie / Sizes

38 - 60



BIANCO LAVABILE A 90°C  
WHITE IS WASHABLE AT 90°C



STANDARD  
100  
21CX00066  
CENTROCOT



→ **STAR**  
ART. 04PA0441  
Pantaloni  
Trousers  
P. 290



**DR.BLUE**  
CASACCA  
TUNIC

**SUMMER**

ART. 04CS0462/00-0028

Casacca Unisex / Unisex Tunic

Tessuto / Fabric  
100% Cotone / Cotton  
Tela / Canvas 190 gr/m<sup>2</sup>

Taglie / Sizes  
38 - 60

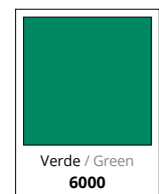
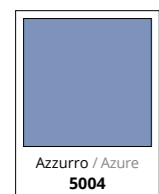

**STAR**

ART. 04PA0441/00-0028

Pantaloni / Trousers

Tessuto / Fabric  
100% Cotone / Cotton  
Tela / Canvas 190 gr/m<sup>2</sup>

Taglie / Sizes  
38 - 60

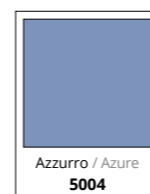



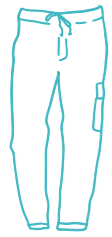

# DR.BLUE PANTALONI TROUSERS

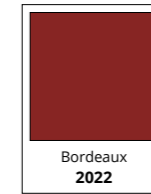
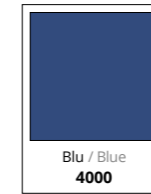
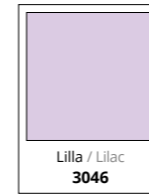

## STAR

ART. 04PA0441/00-0014

Pantaloni / Trousers

Tessuto / Fabric

100% Cotone drill sanfor / Drill sanfor cotton  
190 gr/m<sup>2</sup>

Taglie / Sizes

38 - 60



BIANCO LAVABILE A 90°C  
WHITE IS WASHABLE AT 90°C



STANDARD 100  
21CX00066  
CENTROCOT

Bianco 0001  
lavabile a 90°C  
White 0001  
washable at 90°C



→ **SUMMER**  
ART. 04CS0462  
Casacca unisex  
Unisex tunic  
P. 286

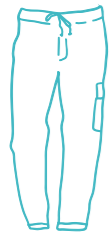

**DR.BLUE**  
PANTALONI  
TROUSERS

**STAN**

ART. 04PA1119/00-0014

Pantaloni unisex / Unisex trousers

Tessuto / Fabric

100% Cotone drill sanfor / Drill sanfor cotton  
190 gr/m<sup>2</sup>

Taglie / Sizes

38 - 60



Doppia  
tasca  
laterale  
Double pocket



Tasche  
posteriori  
Rear pockets

**TAMARA**

ART. 04PA0997/00-0761

Pantaloni donna / Ladies trousers

Tessuto / Fabric

96% Cotone / Cotton  
4% Elastan  
115 gr/m<sup>2</sup>

Taglie / Sizes

38 - 56

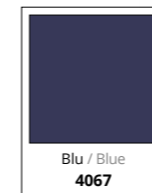

Vita  
elasticizzata  
Elastic waist



**TAMARA**

ART. 04PA0997/00-0757

Pantaloni donna / Ladies trousers

Tessuto / Fabric

55% Cotone / Cotton  
42% Poliestere / Polyester  
3% Elastan  
160 gr/m<sup>2</sup>

Taglie / Sizes

38 - 56





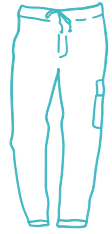

**DR.BLUE**  
PANTALONI  
TROUSERS

**CRUZ**  
ART. 04PA1393

**Pantaloni Unisex**  
*Unisex Trousers*

Tessuto / Fabric  
55% Cotone / Cotton  
42% Poliestere / Polyester  
3% Elastan  
160 gr/m<sup>2</sup>

Taglie / Sizes  
2XS - 3XL



Vita  
elasticizzata  
*Elastic waist*



Grigio / Grey  
8057

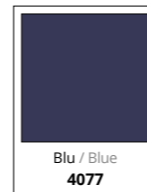

Blu / Blue  
4077



Bianco / White  
0001

Doppia tasca  
laterale  
*Double pocket*

Coulisse  
in vita  
*Waist coulisse*

Vestibilità  
unisex  
*Unisex fit*



Tasche  
posteriori  
*Rear pockets*

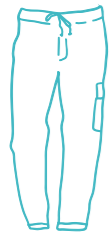

**DR.BLUE**  
PANTALONI  
TROUSERS

**SUN**

ART. 04PA0369

Pantaloni donna / Ladies trousers

Tessuto / Fabric  
100% Cotone / Cotton  
Drill sanfor 190 gr/m<sup>2</sup>

Taglie / Sizes  
38 - 56



Pantaloni con costina laterale elasticizzata / Trousers with stretch band on the side

**SKY**

ART. 04PA0379

Pantaloni Donna / Women Trousers

Tessuto / Fabric  
100% Cotone / Cotton  
Drill sanfor 190 gr/m<sup>2</sup>

Taglie / Sizes  
38 - 56





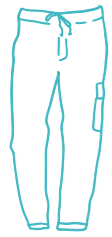

**DR.BLUE**  
PANTALONI  
TROUSERS

**CLOE**  
ART. 04MG0582

Felpa Donna / Women Sweatshirt

Tessuto / Fabric  
95% Cotone / Cotton  
5% Elastan  
Felpa elasticizzata 260 gr/m<sup>2</sup>

Taglie / Sizes  
38 - 56

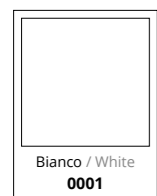

**HOPE**  
ART. 04PA0828

Pantaloni Donna / Women Trousers

Tessuto / Fabric  
95% Cotone / Cotton  
5% Elastan  
Felpa elasticizzata 260 gr/m<sup>2</sup>

Taglie / Sizes  
38 - 56

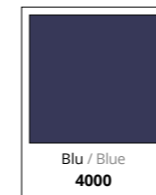

Vita elasticizzata e tasche posteriori / Elastic waist and rear pockets





**DR.BLUE**  
ACCESSORI  
ACCESSORIES

## JUDY

ART. 04PA0909

Pantaloni Donna / Women Trousers

Tessuto / Fabric

60% Cotone / Cotton  
40% Poliestere / Polyester  
200gr/m<sup>2</sup>

Taglie / Sizes

38 - 56



Elastico sul retro  
Elastic on the back



## MIRRIAL

ART. 04SE0059/02-0028

Bandana / Headscarf

Tessuto / Fabric

100% Cotone / Cotton  
Tela 190gr/m<sup>2</sup>

Taglie / Sizes

UNICA / ONE SIZE

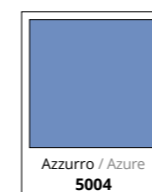

Confezione da  
3 pezzi  
Packaging 3 pcs





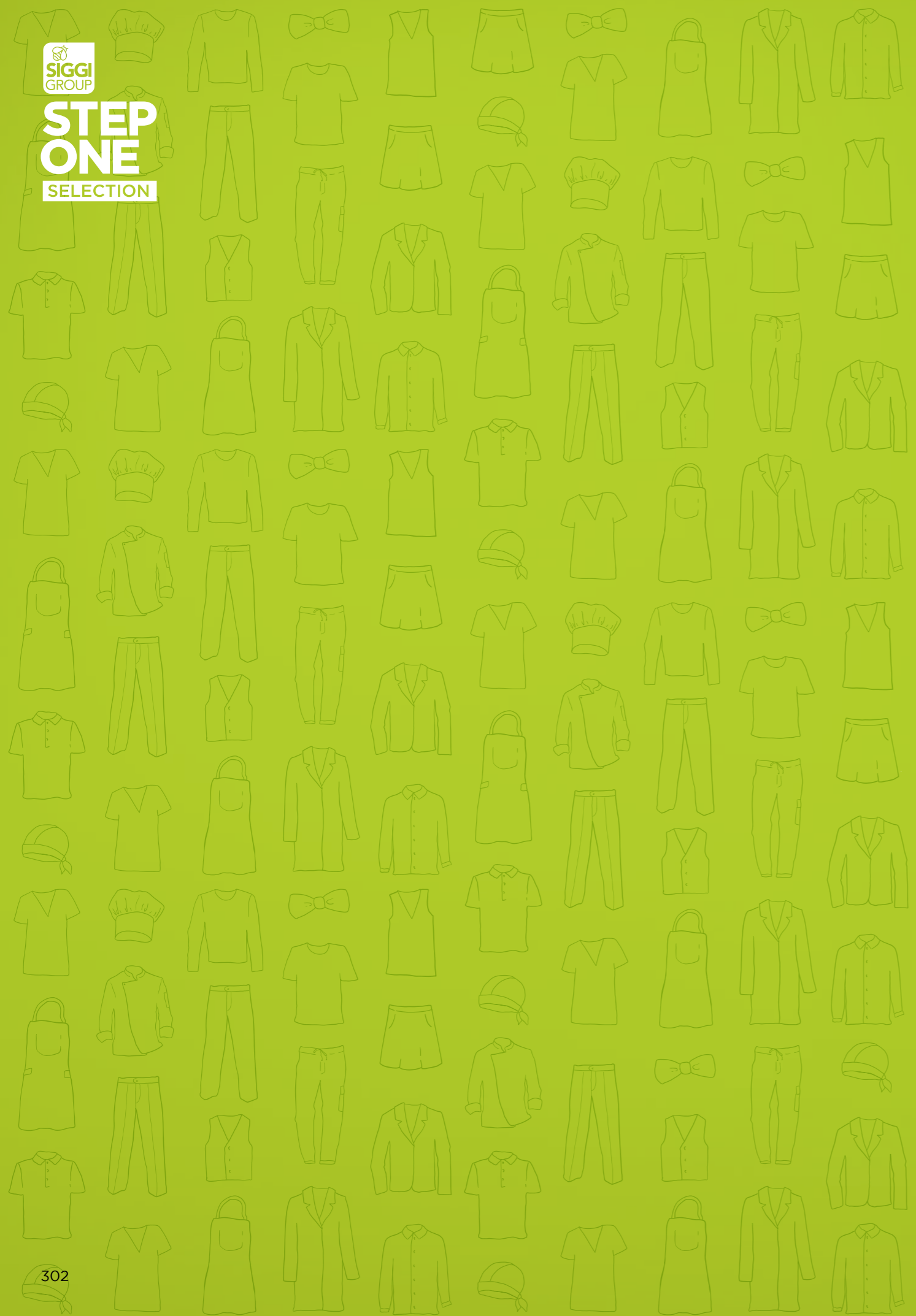

La linea STEP ONE rappresenta una selezione di prodotti rivolti a chi richiede qualità ad un buon prezzo. Proprio come il suo nome, STEP ONE identifica un abbigliamento di primo livello, la risposta alle richieste di semplicità e minor spesa possibile senza rinunciare alla qualità. Siggì non rinuncia a dare garanzia della buona vestibilità, della durata e del comfort nemmeno nei prodotti basic, riuscendo a proporre con STEP ONE il rapporto qualità/prezzo più adeguato alle esigenze dei clienti.

*STEP ONE collection is a selection of products for those who are searching good quality for the right price. Just as its name tells, STEP ONE is first level clothing, the perfect solution made of simplicity and lower costs, without forgoing quality. Siggì grants its optimal wearability, the long lasting quality and a great comfort also in its basic products, offering with STEP ONE the best price / quality ratio for the customers.*

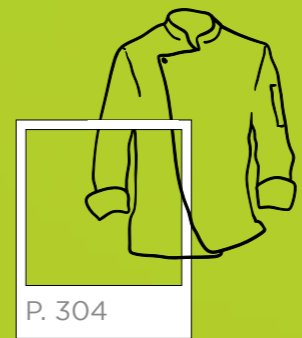

HORECA

P. 304

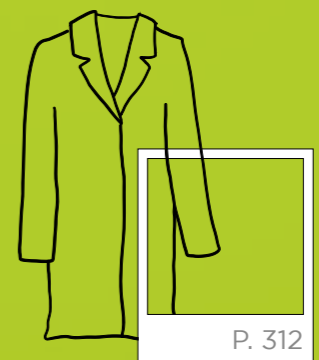

MEDICALE  
Medical

P. 312



## STEP ONE HORECA

### GIACCA CHEF

ART. 68SE0314

Giacca Chef Unisex  
Unisex Chef Jacket

Tessuto / Fabric  
100% Cotone / Cotton  
190 gr/m<sup>2</sup>

Taglie / Sizes  
2XS - 4XL



Confezione da 5 pezzi  
Pack 5 pcs

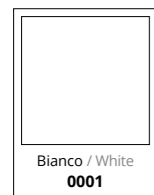

Ampia  
gamma taglie  
Wide size range



### PANTALONI CHEF

ART. 68SE0315

Pantaloni Chef Unisex  
Unisex Chef Trousers

Tessuto / Fabric  
100% Cotone / Cotton  
190 gr/m<sup>2</sup>

Taglie / Sizes  
2XS - 4XL



Confezione da 5 pezzi  
Pack 5 pcs



Ampia  
gamma taglie  
Wide size range



### PANTALONI CHEF

ART. 68SE0473

Pantaloni Chef Unisex  
Unisex Chef Trousers

Tessuto / Fabric  
100% Cotone / Cotton  
180 gr/m<sup>2</sup>

Taglie / Sizes  
2XS - 4XL



Confezione da 5 pezzi  
Pack 5 pcs



Vita elasticizzata e  
regolabile con coulisse  
Elastic waist, adjustable with coulisse

Ampia  
gamma taglie  
Wide size range





## STEP ONE HORECA

### GREMBIULE CON PETTORINA

ART. 68SE0316

**Grembiule Chef con Pettorina**  
*Chef Bib Apron*

Tessuto / Fabric  
100% Cotone / Cotton  
190 gr/m<sup>2</sup>

Taglie / Sizes  
(h. 89 - l. 71)  
UNICA / ONE SIZE



**Confezione da 5 pezzi**  
Pack 5 pcs

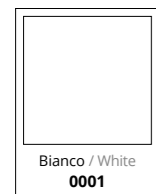

### GREMBIULE SENZA PETTORINA

ART. 68SE0330

**Grembiule Chef**  
*Chef Apron*

Tessuto / Fabric  
100% Cotone / Cotton  
190 gr/m<sup>2</sup>

Taglie / Sizes  
(h. 60 - l. 70)  
UNICA / ONE SIZE



**Confezione da 5 pezzi**  
Pack 5 pcs



### CAMICIA DONNA

ART. 68SE0312

**Camicia Donna / Ladies Blouse**

Tessuto / Fabric  
35% Cotone / Cotton  
65% Poliestere / Polyester  
120 gr/m<sup>2</sup>

Taglie / Sizes  
2XS - 3XL



**Confezione da 5 pezzi**  
Pack 5 pcs



### CAMICIA UOMO

ART. 68SE0311

**Camicia Uomo / Man Shirt**

Tessuto / Fabric  
35% Cotone / Cotton  
65% Poliestere / Polyester  
120 gr/m<sup>2</sup>

Taglie / Sizes  
XS - 4XL



**Confezione da 5 pezzi**  
Pack 5 pcs

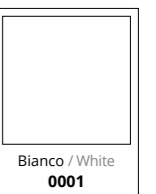

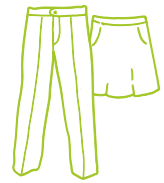

**STEP ONE**  
HORECA

## PANTALONI SALA UOMO

ART. 68SE0474

Pantaloni Uomo / Man Trousers

Tessuto / Fabric  
100% Poliestere / Polyester  
170 gr/m<sup>2</sup>

Taglie / Sizes  
38 - 62



Confezione da 5 pezzi  
Pack 5 pcs



Ampia gamma taglie  
Wide size range

Tasche posteriori a filetto  
Rear welt pockets

## PANTALONI SALA DONNA

ART. 68SE0475

Pantaloni Donna / Ladies Trousers

Tessuto / Fabric  
100% Poliestere / Polyester  
170 gr/m<sup>2</sup>

Taglie / Sizes  
38 - 58



Confezione da 5 pezzi  
Pack 5 pcs

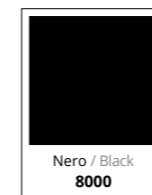

Ampia gamma taglie  
Wide size range



Chiusura posteriore con zip e bottone  
Back closure with zip and button

## GONNA

ART. 68SE0476

Gonna / Skirt

Tessuto / Fabric  
100% Poliestere / Polyester  
170 gr/m<sup>2</sup>

Taglie / Sizes  
2XS - 3XL



Confezione da 5 pezzi  
Pack 5 pcs

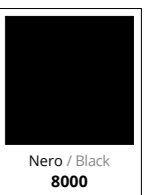

Ampia gamma taglie  
Wide size range





## STEP ONE HORECA

### CAMICE UOMO

ART. 21SE0507/00-0014

Camice Uomo / Man Coat

Tessuto / Fabric  
100% Cotone drill sanfor / Cotton drill sanfor  
190 gr/m<sup>2</sup>

Taglie / Sizes  
2XS - 4XL



Confezione da 5 pezzi  
Pack 5 pcs

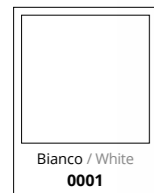

Elastico  
fondo  
manica  
Elastic cuffs

Abbottonatura  
nascosta  
con bottoni a  
pressione  
Hidden snap  
buttons closure

### CAMICE DONNA

ART. 21SE0508/00-0014

Camice Donna / Woman Coat

Tessuto / Fabric  
100% Cotone drill sanfor / Cotton drill sanfor  
190 gr/m<sup>2</sup>

Taglie / Sizes  
2XS - 3XL



Confezione da 5 pezzi  
Pack 5 pcs



### FAZZOLETTO CHEF

ART. 68SE0313

Fazzoletto Chef / Handkerchief

Tessuto / Fabric  
100% Cotone / Cotton  
125 gr/m<sup>2</sup>



Confezione  
da 5 pezzi  
Pack 5 pcs



Confezione  
da 5 pezzi  
Pack 5 pcs

### TORCIONE

ART. 68SE0317

Torcione / Dishrag

Tessuto / Fabric  
100% Cotone / Cotton  
240 gr/m<sup>2</sup>

Dimensioni / Size  
60 x 67 cm



### BERRETTO CHEF

ART. 68SE0310

Berretto Chef Unisex / Unisex Chef Hat

Tessuto / Fabric  
100% Cotone / Cotton  
190 gr/m<sup>2</sup>

Taglie / Sizes  
UNICA / ONE SIZE



Confezione  
da 5 pezzi  
Pack 5 pcs



**STEP ONE**  
MEDICALE  
MEDICAL

**CASACCA UNISEX**

ART. 01CS0035/18-0014

Casacca Unisex / Unisex Tunic

Tessuto / Fabric  
100% Cotone drill sanfor / Cotton drill sanfor  
190 gr/m<sup>2</sup>

Taglie / Sizes  
38 - 62

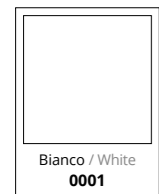

**CASACCA UNISEX**

ART. 01CS0035/07-0028

Casacca Unisex / Unisex Tunic

Tessuto / Fabric  
100% Cotone / Cotton  
Tela / Canvas 190 gr/m<sup>2</sup>

Taglie / Sizes  
38 - 62

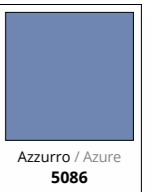





**STEP ONE**  
MEDICALE  
MEDICAL

**CASACCA UNISEX**

ART. 01CS0037/07-0014

Casacca Unisex / Unisex Tunic

Tessuto / Fabric  
100% Cotone drill sanfor / Cotton drill sanfor  
190 gr/m<sup>2</sup>

Taglie / Sizes  
38 - 62



**CAMICE MEDICO UOMO**

ART. 01CA0001/06-0014

Camice Uomo / Man Coat

Tessuto / Fabric  
100% Cotone drill sanfor / Cotton drill sanfor  
190 gr/m<sup>2</sup>

Taglie / Sizes  
40 - 62



**CAMICE MEDICO DONNA**

ART. 01CA0002/08-0014

Camice Donna / Woman Coat

Tessuto / Fabric  
100% Cotone drill sanfor / Cotton drill sanfor  
190 gr/m<sup>2</sup>

Taglie / Sizes  
38 - 62





**STEP ONE**  
MEDICALE  
MEDICAL

**PANTALONE UNISEX**

ART. 01PA0210/02-0014

Pantaloni Unisex / Unisex Trousers

Tessuto / Fabric  
100% Cotone drill sanfor  
Cotton drill sanfor  
190 gr/m<sup>2</sup>

Taglie / Sizes  
38 - 62



Tasca sul retro  
Rear pocket



Vita  
elasticizzata  
Elastic waist

**PANTALONE UNISEX**

ART. 01PA0210/02-0028

Pantaloni Unisex / Unisex Trousers

Tessuto / Fabric  
100% Cotone / Cotton  
Tela / Canvas 190 gr/m<sup>2</sup>

Taglie / Sizes  
38 - 62



Vita  
elasticizzata  
Elastic waist

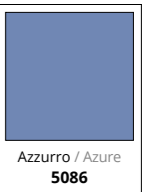





# RIEPILOGO RECAP

## Camici Coats

**SIGGI DR. BLUE  
BLUMMER**  
ART. 04CA0236  
P. 267



Camice / Coat

**SIGGI HORECA  
BRENDA**  
ART. 28CA0035  
P. 229



Camice Donna / Ladies Coat

**STEP ONE  
CAMICE DONNA**  
ART. 21SE0508/00-0014  
P. 310



Camice Donna / Woman Coat

**STEP ONE  
CAMICE UOMO**  
ART. 21SE0507/00-0014  
P. 310



Camice Uomo / Man Coat

**STEP ONE  
CAMICE MEDICO DONNA**  
ART. 01CA0002/08-0014  
P. 315



Camice Donna / Woman Coat

**STEP ONE  
CAMICE MEDICO UOMO**  
ART. 01CA0001/06-0014  
P. 315



Camice Uomo / Man Coat

**SIGGI HORECA  
CAPRI**  
ART. 16CA0024  
P. 230



Camice Uomo / Man Coat

**SIGGI HORECA  
DILETTA**  
ART. 28CA0275  
P. 226



Camice Donna / Ladies Coat

**SIGGI DR. BLUE  
DRIMMER**  
ART. 04CA0171  
P. 268



Camice / Coat

**SIGGI DR. BLUE  
DUKE**  
ART. 04CA0175  
P. 266



Camice / Coat

**SIGGI HORECA  
ELBA**  
ART. 16CA0027  
P. 231



Camice Donna / Ladies Coat

**SIGGI BEAUTY  
JACKY**  
ART. 63CA0492  
P. 241



Camice Donna / Woman Coat

**SIGGI DR. BLUE  
MARIS**  
ART. 04CA0512  
P. 269



Camice / Coat

**SIGGI HORECA  
MIA**  
ART. 28CA0487/00-0001  
P. 227



Camice Donna / Ladies Coat

**SIGGI HORECA  
MONTEREY**  
ART. 28CA0211  
P. 228



Camice Donna / Ladies Coat

**SIGGI DR. BLUE  
ONER**  
ART. 04CA0238  
P. 271



Camice / Coat

**SIGGI DR. BLUE  
REYNARD**  
ART. 04CA0173  
P. 270



Camice / Coat

**SIGGI HORECA  
ROBERTA**  
ART. 16CA0026  
P. 231



Camice Donna / Ladies Coat

## Casacche Tunics

**SIGGI HORECA  
ALIX**  
ART. 28CS1592  
P. 198



Casacca Donna / Ladies Tunic

**SIGGI HORECA  
ALPHA**  
ART. 28CS1593  
P. 200



Casacca Donna / Ladies Tunic

**SIGGI HORECA  
ANNA**  
ART. 28CS0052  
P. 210



Casacca Donna / Ladies Tunic

**SIGGI HORECA  
AVERILL**  
ART. 28CS1612  
P. 220



Casacca Donna / Ladies Tunic

**SIGGI HORECA  
BERTIE**  
ART. 28CS1594  
P. 197



Casacca Donna / Ladies Tunic

**SIGGI BEAUTY  
CARMEN**  
ART. 63CS1698  
P. 238



Casacca Donna / Woman Tunic

**STEP ONE  
CASACCA UNISEX**  
ART. 01CS0035/18-0014  
P. 312



Casacca Unisex / Unisex Tunic

**STEP ONE  
CASACCA UNISEX**  
ART. 01CS0035/07-0028  
P. 313



Casacca Unisex / Unisex Tunic

**STEP ONE  
CASACCA UNISEX**  
ART. 01CS0037/07-0014  
P. 314



Casacca Unisex / Unisex Tunic

**SIGGI BEAUTY  
CASSANDRA**  
ART. 63CS1333  
P. 245



Casacca Donna / Woman Tunic

**SIGGI DR. BLUE  
CHERRY**  
ART. 04CS1339/00-0757  
P. 279



Casacca Donna / Woman Tunic

**SIGGI HORECA  
CRISTINA**  
ART. 28CS0066  
P. 222



Casacca Donna / Ladies Tunic

**SIGGI HORECA  
DANIELA**  
ART. 28CS0058  
P. 204



Casacca Donna / Ladies Tunic

**SIGGI HORECA  
DORA**  
ART. 28CS1306  
P. 202



Casacca Donna / Ladies Tunic

**SIGGI HORECA  
ELEONORA**  
ART. 28CS1693  
P. 196



Casacca Donna / Ladies Tunic

**SIGGI HORECA  
ELETTRA**  
ART. 28CS1434  
P. 223



Casacca Donna / Ladies Tunic

**SIGGI HORECA  
ELITA**  
ART. 28CS1316  
P. 221



Casacca Donna / Ladies Tunic

**SIGGI HORECA  
FRANCESCO**  
ART. 28CS1425  
P. 223



Casacca Uomo / Man Tunic

**SIGGI HORECA  
GARDENIA**  
ART. 28CS0047  
P. 207



Casacca Donna / Ladies Tunic

**SIGGI HORECA  
GIOIA**  
ART. 28CS1424  
P. 203



Casacca Donna / Ladies Tunic

**SIGGI HORECA  
GRETEL**  
ART. 28CS0859  
P. 206



Casacca Donna / Ladies Tunic

**SIGGI DR. BLUE  
GWEN**  
ART. 04CS1188  
P. 282



Casacca Donna / Woman Tunic

**SIGGI DR. BLUE  
JASMINE**  
ART. 04CS1530  
P. 280



Casacca Donna / Woman Tunic

**SIGGI BEAUTY  
JESS**  
ART. 63CS1330  
P. 244



Casacca Donna / Woman Tunic

**SIGGI DR. BLUE  
JULIAN**  
ART. 04CS1533  
P. 274



Casacca Uomo / Man Tunic

**SIGGI DR. BLUE  
KATE**  
ART. 04CS1689  
P. 276



Casacca Donna / Woman Tunic

**SIGGI BEAUTY  
KELLY**  
ART. 63CS1329  
P. 243



Casacca Donna / Woman Tunic

**SIGGI DR. BLUE  
LIAM**  
ART. 04CS1692  
P. 272



Casacca Uomo / Man Tunic

**SIGGI BEAUTY  
LOLA**  
ART. 63CS1699/00-0001  
P. 237



Casacca Donna / Woman Tunic

**SIGGI BEAUTY  
LOLA**  
ART. 63CS1699/00-1149  
P. 236



Casacca Donna / Woman Tunic

**SIGGI BEAUTY  
LOREN**  
ART. 63CS1327  
P. 240



Casacca Donna / Woman Tunic

**SIGGI DR. BLUE  
LOYS**  
ART. 04CS0307  
P. 284



Casacca Donna / Woman Tunic

**SIGGI HORECA  
MARA**  
ART. 28CS1694  
P. 212



Casacca Donna / Ladies Tunic



# RIEPILOGO RECAP

**SIGGI HORECA**  
**MATILDE**  
ART. 28CS1695  
P. 194



Casacca Donna / Ladies Tunic

**SIGGI HORECA**  
**MELISSA**  
ART. 28CS1696  
P. 218



Casacca Donna / Ladies Tunic

**SIGGI DR. BLUE**  
**MILLY**  
ART. 04CS0809  
P. 285



Casacca Donna / Woman Tunic

**SIGGI DR. BLUE**  
**NOLAN**  
ART. 04CS1343/00-0761  
P. 275



Casacca Uomo / Man Tunic

**SIGGI DR. BLUE**  
**NOLAN**  
ART. 04CS1343/00-0757  
P. 275



Casacca Uomo / Man Tunic

**SIGGI BEAUTY**  
**OWEN**  
ART. 63CS1331/00-0761  
P. 261



Casacca Uomo / Man Tunic

**SIGGI BEAUTY**  
**PAYTON**  
ART. 63CS1325  
P. 242



Casacca Donna / Woman Tunic

**SIGGI DR. BLUE**  
**QUEEN**  
ART. 04CS1409/00-0757  
P. 281



Casacca Donna / Woman Tunic

**SIGGI DR. BLUE**  
**QUEEN**  
ART. 04CS1409/00-0761  
P. 281



Casacca Donna / Woman Tunic

**SIGGI HORECA**  
**ROBERTO**  
ART. 28CS1426  
P. 208



Casacca Uomo / Man Tunic

**SIGGI DR. BLUE**  
**ROSES**  
ART. 04CS0311  
P. 283



Casacca Donna / Woman Tunic

**SIGGI HORECA**  
**SANDY**  
ART. 28CS0063  
P. 224



Casacca Donna / Ladies Tunic

**SIGGI BEAUTY**  
**SCARLETT**  
ART. 63CS1320  
P. 241



Casacca Donna / Woman Tunic

**SIGGI HORECA**  
**SILVIA**  
ART. 28CS0604  
P. 209



Casacca Donna / Ladies Tunic

**SIGGI DR. BLUE**  
**SUMMER**  
ART. 04CS0462/00-0028  
P. 288



Casacca Unisex / Unisex Tunic

**SIGGI DR. BLUE**  
**SUMMER**  
ART. 04CS0462/00-0014  
P. 286



Casacca Unisex / Unisex Tunic

**SIGGI HORECA**  
**VALERIA**  
ART. 28CS0403  
P. 205



Casacca Donna / Ladies Tunic

**SIGGI DR. BLUE**  
**VIVIAN**  
ART. 04CS1691  
P. 278



Casacca Donna / Woman Tunic

## Scamiciati Pinafores

**SIGGI BEAUTY**  
**CINDY**  
ART. 63SC0111  
P. 246



Scamiciato Donna / Woman Pinafore

**SIGGI BEAUTY**  
**GEMMA**  
ART. 63SC0098  
P. 251



Scamiciato Donna / Woman Pinafore

**SIGGI BEAUTY**  
**JAIDEN**  
ART. 63SC0090  
P. 252



Scamiciato Donna / Woman Pinafore

**SIGGI HORECA**  
**LIZZY**  
ART. 28SC0056  
P. 216



Scamiciato Donna / Ladies Pinafore

**SIGGI BEAUTY**  
**MARYLINE**  
ART. 63SC0087  
P. 253



Scamiciato Donna / Woman Pinafore

**SIGGI BEAUTY**  
**MEGAN**  
ART. 63SC0110  
P. 248



Scamiciato Donna / Woman Pinafore

**SIGGI HORECA**  
**MELANY**  
ART. 28SC0068  
P. 214



Scamiciato Donna / Ladies Pinafore

**SIGGI BEAUTY**  
**SERENITY**  
ART. 63SC0095  
P. 250



Scamiciato Donna / Woman Pinafore

**SIGGI BEAUTY**  
**WOOPY**  
ART. 63SC0086  
P. 254



Scamiciato Donna / Woman Pinafore

## Giacche Chef Chef Jackets

**SIGGI HORECA**  
**ACHILLE**  
ART. 28GA0290  
P. 35



Giacca Chef / Chef Jacket

**SIGGI HORECA**  
**ADAM**  
ART. 28GA0206  
P. 49



Giacca Chef / Chef Jacket

**SIGGI HORECA**  
**ADRIAN**  
ART. 28GA0193/00  
P. 51



Giacca Chef / Chef Jacket

**SIGGI HORECA**  
**ADRIAN**  
ART. 28GA0193/01  
P. 51



Giacca Chef / Chef Jacket

**SIGGI HORECA**  
**ALAN**  
ART. 28GA0250  
P. 64



Giacca Chef / Chef Jacket

**SIGGI HORECA**  
**ALEX**  
ART. 28GA0191  
P. 56



Giacca Chef / Chef Jacket

**SIGGI HORECA**  
**AMABEL**  
ART. 28GA0194  
P. 83



Giacca Chef Donna / Woman Chef Jacket

**SIGGI HORECA**  
**AMLETO**  
ART. 28GC0034  
P. 30



Giacca Chef / Chef Jacket

**SIGGI HORECA**  
**ANTONIO**  
ART. 28GA0030  
P. 70



Giacca Chef Manica Corta / Short Sleeves Chef Jacket

**SIGGI HORECA**  
**ARTUR**  
ART. 28GA0029  
P. 66



Giacca Chef / Chef Jacket

**SIGGI HORECA**  
**ASTRID**  
ART. 28GA0287  
P. 78



Giacca Chef Donna / Woman Chef Jacket

**SIGGI HORECA**  
**BEATRICE**  
ART. 28GC0005  
P. 74



Giacca Chef Donna / Woman Chef Jacket

**SIGGI HORECA**  
**CESARE**  
ART. 28GA0207  
P. 34



Giacca Chef / Chef Jacket

**SIGGI HORECA**  
**CLAIRE**  
ART. 28GA0248  
P. 79



Giacca Chef Donna / Woman Chef Jacket

**SIGGI HORECA**  
**DALILA**  
ART. 28GA0249  
P. 76



Giacca Chef Donna / Woman Chef Jacket

**SIGGI HORECA**  
**DANTE**  
ART. 28GC0002  
P. 38



Giacca Chef / Chef Jacket

**SIGGI HORECA**  
**DAVIN**  
ART. 28GA0255  
P. 67



Giacca Chef Manica Corta / Short Sleeves Chef Jacket

**SIGGI HORECA**  
**EMMA**  
ART. 28GA0036  
P. 82



Giacca Chef Donna / Woman Chef Jacket

**SIGGI HORECA**  
**ELISEO**  
ART. 28GC0032  
P. 28



Giacca Chef / Chef Jacket

**SIGGI HORECA**  
**EROS**  
ART. 28GC0004/01  
P. 60



Giacca Chef / Chef Jacket

**SIGGI HORECA**  
**FEDRO**  
ART. 28GC0006  
P. 68



Polo Chef / Chef Polo Shirt

**SIGGI HORECA**  
**FLOYD**  
ART. 28GA0251  
P. 52



Giacca Chef / Chef Jacket

# RIEPILOGO RECAP

## SIGGI HORECA

**GABRIEL**  
ART. 28GA0209  
P. 40



Giacca Chef / Chef Jacket

## STEP ONE

**GIACCA CHEF**  
ART. 68SE0314  
P. 304



Giacca Chef Unisex / Unisex  
Chef Jacket

## SIGGI HORECA

**GIACCA TRINITY**  
ART. 28GA0243  
P. 36



Giacca Chef / Chef Jacket

## SIGGI HORECA

**GIACOMO**  
ART. 28GA0202  
P. 48



Giacca Chef / Chef Jacket

## SIGGI HORECA

**JAGO**  
ART. 28GC0031  
P. 26



Giacca Chef / Chef Jacket

## SIGGI HORECA

**MARLON**  
ART. 28GA0286  
P. 44



Giacca Chef / Chef Jacket

## SIGGI HORECA

**MINA**  
ART. 28GA0215  
P. 80



Giacca Chef Donna / Woman  
Chef Jacket

## SIGGI HORECA

**NATHAN**  
ART. 28GC0011  
P. 46



Giacca Chef / Chef Jacket

## SIGGI HORECA

**NICK**  
ART. 28GA0221  
P. 71



Giacca Chef Manica Corta /  
Short Sleeves Chef Jacket

## SIGGI HORECA

**OLIVIA**  
ART. 28GC0033  
P. 72



Giacca Chef / Chef Jacket

## SIGGI HORECA

**OTELLO**  
ART. 28GC0030  
P. 24



Giacca Chef / Chef Jacket

## SIGGI HORECA

**PUCK**  
ART. 28GC0035  
P. 32



Giacca Chef / Chef Jacket

## SIGGI HORECA

**RICHARD**  
ART. 28GA0284  
P. 42



Giacca Chef / Chef Jacket

## SIGGI HORECA

**SEBASTIAN**  
ART. 28GA0208  
P. 54



Giacca Chef / Chef Jacket

## SIGGI HORECA

**STEWART**  
ART. 28GA0176  
P. 50



Giacca Chef / Chef Jacket

## SIGGI HORECA

**THOMAS**  
ART. 28GA0205  
P. 55



Giacca Chef / Chef Jacket

## SIGGI HORECA

**VICTOR**  
ART. 28GA0218  
P. 62



Giacca Chef / Chef Jacket

## SIGGI HORECA

**XANDER**  
ART. 28GA0283  
P. 58



Giacca Chef / Chef Jacket

## SIGGI HORECA

**ALEXA**  
ART. 28GA0185/01  
P. 116



Giacca Donna / Woman Jacket

## SIGGI HORECA

**DYLAN**  
ART. 28GA0184/01  
P. 115



Giacca Uomo / Man Jacket

## SIGGI HORECA

**MIRELLA**  
ART. 28GT0012  
P. 131



Gilet Donna / Woman Vest

## SIGGI HORECA

**STEFANO**  
ART. 28GT0010  
P. 130



Gilet Uomo / Man Vest

## Camicie Shirts

## SIGGI HORECA

**BARBARA**  
ART. 28CM0165  
P. 129



Camicia Donna / Woman Shirt

## STEP ONE

**CAMICIA DONNA**  
ART. 68SE0312  
P. 307



Camicia Donna / Ladies Blouse

## STEP ONE

**CAMICIA UOMO**  
ART. 68SE0311  
P. 307



Camicia Uomo / Man Shirt

## SIGGI HORECA

**EVAN**  
ART. 28CM0275  
P. 118



Camicia Uomo / Man Shirt

## SIGGI HORECA

**JAMES**  
ART. 28CM0256  
P. 122



Camicia Uomo / Man Shirt

## SIGGI HORECA

**LISA**  
ART. 28CM0164  
P. 124



Camicia Donna / Woman Shirt

## SIGGI HORECA

**MARIA**  
ART. 28CM0162  
P. 128



Camicia Donna / Woman Shirt

## SIGGI HORECA

**MARTA**  
ART. 28CM0163  
P. 127



Camicia Donna / Woman Shirt

## SIGGI HORECA

**MASSIMO**  
ART. 28CM0161/00-9000  
P. 126



Camicia Uomo / Man Shirt

## SIGGI HORECA

**RUBINA**  
ART. 28CM0281  
P. 120



Camicia Donna / Woman Shirt

## Maglieria e Underwear T-shirts and Underwear

## SIGGI HORECA

**CALZA**  
ART. 19CZ0002  
P. 191



Calza invernale / Winter socks

## SIGGI HORECA

**CALZAMAGLIA**  
ART. 19CZ0063  
P. 191

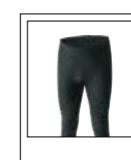

Calz maglia invernale / Winter  
tights

## SIGGI DR. BLUE

**CLOE**  
ART. 04MG0582  
P. 298



Fel pa Donna / Women  
Sweatshirt

## SIGGI HORECA

**ISCHIA**  
ART. 20MA0004  
P. 187



T-shirt

## SIGGI HORECA

**PARIS**  
ART. 20MA0003  
P. 186



T-shirt

## SIGGI HORECA

**SUMMER**  
ART. 20MA0253  
P. 188



Polo ML / Polo shirt LS

## SIGGI HORECA

**SUMMER**  
ART. 20MA0001  
P. 189



Polo MC / Polo shirt SS

## SIGGI HORECA

**T-SHIRT**  
ART. 19MA0249  
P. 190



T-shirt invernale / Winter t-shirt

## SIGGI HORECA

**T-SHIRT**  
ART. 19MA0250  
P. 190



T-shirt invernale ML /  
Winter LS t-shirt

## Pantaloni Trousers

## SIGGI HORECA

**ALISSA**  
ART. 28PA0898/01  
P. 117



Pantaloni Donna / Woman  
Trousers

## SIGGI HORECA

**AUSTIN**  
ART. 28PA0928  
P. 100



Pantaloni Chef / Chef Trousers

## SIGGI HORECA

**BARRY**  
ART. 28PA0897/01  
P. 114



Pantaloni Uomo / Man Trousers

## SIGGI HORECA

**CLEM**  
ART. 28PA1118  
P. 99



Pantaloni Chef / Chef Trousers

## SIGGI DR. BLUE

**CRUZ**  
ART. 04PA1393  
P. 294



Pantaloni Unisex / Unisex  
Trousers

## SIGGI HORECA

**DENZEL**  
ART. 28PA0881/00-0648  
P. 101



Pantaloni Chef / Chef Trousers



# RIEPILOGO RECAP

**SIGGI HORECA**  
**DENZEL**  
ART. 28PA0881/00-0649  
P. 101



Pantaloni Chef / Chef Trousers

**SIGGI HORECA**  
**DERBY**  
ART. 09PA0868/01  
P. 103



Pantaloni Chef / Chef Trousers

**SIGGI HORECA**  
**EDOARDO**  
ART. 28PA0206  
P. 132



Pantaloni Uomo / Man Trousers

**SIGGI BEAUTY**  
**GEREMY**  
ART. 63PA0986/00-0761  
P. 260



Pantaloni Uomo / Man Trousers

**SIGGI BEAUTY**  
**HAPPY**  
ART. 63PA0995  
P. 259



Pantaloni Donna / Woman Trousers

**SIGGI DR. BLUE**  
**HOPE**  
ART. 04PA0828  
P. 299



Pantaloni Donna / Women Trousers

**SIGGI HORECA**  
**JOSH**  
ART. 28PA0879/00-0757  
P. 96



Pantaloni Chef / Chef Trousers

**SIGGI HORECA**  
**JOSH**  
ART. 28PA0879/00-0014  
P. 97



Pantaloni Chef / Chef Trousers

**SIGGI HORECA**  
**JOSH**  
ART. 28PA0879/00-0647  
P. 97



Pantaloni Chef / Chef Trousers

**SIGGI HORECA**  
**JOSH PRIME**  
ART. 28PA0879/00-0991  
P. 98



Pantaloni Chef / Chef Trousers

**SIGGI DR. BLUE**  
**JUDY**  
ART. 04PA0909  
P. 300



Pantaloni Donna / Women Trousers

**SIGGI BEAUTY**  
**KAYLA**  
ART. 63PA1400  
P. 256



Pantaloni Donna / Woman Trousers

**SIGGI HORECA**  
**MACBETH**  
ART. 28PA1603/00-1483  
P. 92



Pantaloni / Trousers

**SIGGI HORECA**  
**MACBETH**  
ART. 28PA1603/00-1501  
P. 93



Pantaloni / Trousers

**SIGGI HORECA**  
**MILANO**  
ART. 17PA0047  
P. 104



Pantaloni Chef / Chef Trousers

**STEP ONE**  
**PANTALONE UNISEX**  
ART. 01PA0210/02-0028  
P. 317



Pantaloni Unisex / Unisex Trousers

**STEP ONE**  
**PANTALONE UNISEX**  
ART. 01PA0210/02-0014  
P. 316



Pantaloni Unisex / Unisex Trousers

**STEP ONE**  
**PANTALONI CHEF**  
ART. 68SE0315  
P. 305



Pantaloni Chef Unisex / Unisex Chef Trousers

**STEP ONE**  
**PANTALONI CHEF**  
ART. 68SE0473  
P. 305



Pantaloni Chef Unisex / Unisex Chef Trousers

**STEP ONE**  
**PANTALONI SALA DONNA**  
ART. 68SE0475  
P. 309



Pantaloni Donna / Ladies Trousers

**STEP ONE**  
**PANTALONI SALA UOMO**  
ART. 68SE0474  
P. 308



Pantaloni Uomo / Man Trousers

**SIGGI HORECA**  
**PANTALONI TRINITY**  
ART. 28PA1114  
P. 94



Pantaloni Chef / Chef Trousers

**SIGGI HORECA**  
**PATRIZIA**  
ART. 18PA1160  
P. 134



Pantaloni Donna / Woman Trousers

**SIGGI DR. BLUE**  
**SKY**  
ART. 04PA0379  
P. 297



Pantaloni Donna / Women Trousers

**SIGGI DR. BLUE**  
**STAN**  
ART. 04PA1119/00-0014  
P. 292



Pantaloni Unisex / Unisex Trousers

**SIGGI DR. BLUE**  
**STAR**  
ART. 04PA0441/00-0014  
P. 290



Pantaloni / Trousers

**SIGGI DR. BLUE**  
**STAR**  
ART. 04PA0441/00-0028  
P. 289



Pantaloni / Trousers

**SIGGI BEAUTY**  
**STEFANY**  
ART. 63PA0983  
P. 258



Pantaloni Donna / Woman Trousers

**SIGGI DR. BLUE**  
**SUN**  
ART. 04PA0369  
P. 296



Pantaloni / Trousers

**SIGGI HORECA**  
**SUSANNE**  
ART. 28PA0788  
P. 133



Pantaloni Donna / Woman Trousers

**SIGGI DR. BLUE**  
**TAMARA**  
ART. 04PA0997/00-0761  
P. 293



Pantaloni / Trousers

**SIGGI DR. BLUE**  
**TAMARA**  
ART. 04PA0997/00-0757  
P. 293



Pantaloni / Trousers

**SIGGI HORECA**  
**TIZIANO**  
ART. 17PA0048  
P. 102



Pantaloni Chef / Chef Trousers

**Gionne Skirts**

**STEP ONE**  
**GONNA**  
ART. 68SE0476  
P. 309



Gonna / Skirt

**SIGGI HORECA**  
**PAMELA**  
ART. 18GO0055  
P. 135



Gonna / Skirt

**SIGGI HORECA**  
**STELLA**  
ART. 28GO0052  
P. 117



Gonna / Skirt

**Grembiuli Aprons**

**SIGGI HORECA**  
**AC/DC**  
ART. 28PZ0541  
P. 149



Grembiule / Apron

**SIGGI HORECA**  
**ANCONA**  
ART. 28PZ0014  
P. 181



Grembiule unisex / Unisex apron

**SIGGI HORECA**  
**AOSTA**  
ART. 28PZ0006  
P. 91



Grembiule Unisex con Pettorina / Unisex Bib Apron

**SIGGI HORECA**  
**AURORA**  
ART. 28PZ0345  
P. 175



Grembiule donna con pettorina / Ladies bib apron

**SIGGI HORECA**  
**BARI**  
ART. 28PZ0012  
P. 171



Grembiule con pettorina unisex / Unisex bib apron

**SIGGI HORECA**  
**BOBBY**  
ART. 28PZ0451  
P. 177



Grembiule unisex / Unisex apron

**SIGGI HORECA**  
**BOLOGNA**  
ART. 28PZ0010  
P. 168



Grembiule / Apron

**SIGGI HORECA**  
**BRUCE**  
ART. 28PZ0521  
P. 151



Grembiule / Apron

**SIGGI HORECA**  
**CIRO**  
ART. 28PZ0399/00-0014  
P. 89 - 173



Grembiule con pettorina unisex / Unisex bib apron

**SIGGI HORECA**  
**COMO**  
ART. 28PZ0016  
P. 182



Grembiule unisex / Unisex apron

# RIEPILOGO RECAP

**SIGGI HORECA**  
**DEVON**  
ART. 28PZ0460  
P. 179  
Grembiule unisex / Unisex apron



**SIGGI HORECA**  
**DIEGO**  
ART. 28PZ0397  
P. 169  
Grembiule uomo / Men apron



**SIGGI HORECA**  
**DOORS**  
ART. 28PZ0539  
P. 147  
Grembiule / Apron



**SIGGI HORECA**  
**EDDIE**  
ART. 28PZ0450  
P. 176  
Grembiule lungo unisex / Unisex long apron



**SIGGI HORECA**  
**ELWOOD**  
ART. 28PZ0321  
P. 162  
Grembiule con pettorina unisex / Unisex bib apron



**SIGGI HORECA**  
**FRANKIE**  
ART. 28PZ0458  
P. 164  
Grembiule con pettorina unisex / Unisex bib apron



**SIGGI HORECA**  
**GREMBIULE CHEF**  
ART. 28PZ0375/00-0819  
P. 84  
Grembiule Chef / Chef Apron



**STEP ONE**  
**GREMBIULE CON PETTORINA**  
ART. 68SE0316  
P. 306  
Grembiule Chef con Pettorina / Chef Bib Apron



**STEP ONE**  
**GREMBIULE SENZA PETTORINA**  
ART. 68SE0330  
P. 306  
Grembiule Chef / Chef Apron



**SIGGI HORECA**  
**JAMEY**  
ART. 28PZ0308  
P. 88 - 172  
Grembiule / Apron



**SIGGI HORECA**  
**KIT**  
ART. 28PZ0461  
P. 154  
Grembiule con pettorina unisex / Unisex bib apron



**SIGGI HORECA**  
**LYNN**  
ART. 28PZ0462  
P. 166  
Grembiule con pettorina unisex / Unisex bib apron



**SIGGI HORECA**  
**MAICA**  
ART. 28PZ0383  
P. 178  
Grembiule donna / Ladies apron



**SIGGI BEAUTY**  
**MALIKA**  
ART. 63PZ0339  
P. 255  
Paranzanza Donna / Woman Apron



**SIGGI HORECA**  
**MAYA**  
ART. 28PZ0382  
P. 158  
Grembiule donna / Ladies apron



**SIGGI HORECA**  
**MICHELA**  
ART. 28PZ0189  
P. 174  
Grembiule donna con pettorina / Ladies bib apron



**SIGGI HORECA**  
**MIRIA**  
ART. 28PZ0392  
P. 157  
Grembiule donna con pettorina / Ladies bib apron



**SIGGI HORECA**  
**NADIA**  
ART. 28PZ0233  
P. 170  
Grembiule donna con pettorina / Ladies bib apron



**SIGGI HORECA**  
**NAPOLI**  
ART. 28PZ0013  
P. 180  
Grembiule lungo unisex / Unisex long apron



**SIGGI HORECA**  
**NOÈ**  
ART. 28PZ0379  
P. 157  
Grembiule unisex / Unisex apron



**SIGGI HORECA**  
**OASIS**  
ART. 28PZ0538  
P. 146  
Grembiule / Apron



**SIGGI HORECA**  
**PALERMO**  
ART. 28PZ0015  
P. 183  
Grembiule unisex / Unisex apron



**SIGGI HORECA**  
**QUEEN**  
ART. 28PZ0540  
P. 148  
Grembiule / Apron



**SIGGI HORECA**  
**RAMON**  
ART. 28PZ0381  
P. 159  
Grembiule con pettorina unisex / Unisex bib apron



**SIGGI HORECA**  
**RAOUL**  
ART. 28PZ0393  
P. 160  
Grembiule con pettorina unisex / Unisex bib apron



**SIGGI HORECA**  
**ROCCO**  
ART. 28PZ0378  
P. 156  
Grembiule con pettorina unisex / Unisex bib apron



**SIGGI HORECA**  
**ROLLING STONES**  
ART. 28PZ0537  
P. 145  
Grembiule / Apron



**SIGGI HORECA**  
**SID**  
ART. 28PZ0524  
P. 153  
Grembiule / Apron



**SIGGI HORECA**  
**SVEVA**  
ART. 28PZ0398  
P. 169  
Grembiule donna con pettorina / Ladies bib apron



**SIGGI HORECA**  
**TORINO**  
ART. 28PZ0004  
P. 90  
Grembiule / Apron



**SIGGI HORECA**  
**TRENTO**  
ART. 28PZ0003/00-0757  
P. 87  
Grembiule / Apron



**SIGGI HORECA**  
**TRENTO**  
ART. 28PZ0003/00-0676  
P. 86  
Grembiule / Apron



**SIGGI HORECA**  
**TRENTO**  
ART. 28PZ0003/00-0014  
P. 85  
Grembiule / Apron



**SIGGI HORECA**  
**TRIESTE**  
ART. 28PZ0009  
P. 171  
Grembiule con pettorina unisex / Unisex bib apron



**SIGGI HORECA**  
**TYLER**  
ART. 28PZ0523  
P. 152  
Grembiule / Apron



**SIGGI HORECA**  
**U2**  
ART. 28PZ0542  
P. 150  
Grembiule / Apron



## Accessori Accessories

**SIGGI HORECA**  
**ALICE**  
ART. 28CF0004  
P. 109  
Cuffia con rete / Bonnet with net



**SIGGI HORECA**  
**ALVIN**  
ART. 28CV0018  
P. 141  
Cravatta / Tie



**SIGGI HORECA**  
**BILL**  
ART. 28BE0006  
P. 109  
Berretto / Cap



**STEP ONE**  
**BERRETTO CHEF**  
ART. 68SE0310  
P. 311  
Berretto / Cap



**SIGGI HORECA**  
**BRAD**  
ART. 28BE0005  
P. 108  
Berretto / Cap



**SIGGI HORECA**  
**DEAN**  
ART. 28BE0149  
P. 107  
Berretto Chef / Chef Hat



**SIGGI HORECA**  
**ERIC**  
ART. 28BE0176  
P. 111  
Bandana Unisex / Unisex Bandana



**STEP ONE**  
**FAZZOLETTO CHEF**  
ART. 68SE0313  
P. 311  
Fazzoletto / Handkerchief



**SIGGI HORECA**  
**GEORGE**  
ART. 28CV0001  
P. 139  
Papillon / Bow Tie



**SIGGI HORECA**  
**GINNY**  
ART. 28CV0017  
P. 140  
Cravattino Unisex / Unisex Necktie



**SIGGI HORECA**  
**HELEN**  
ART. 28CF0005  
P. 109  
Cuffia senza rete / Bonnet without net





# RIEPILOGO RECAP

**SIGGI HORECA**  
**HOLLY**  
ART. 28BE0156/00-0111  
P. 138



Berretto / Cap

**SIGGI HORECA**  
**JACK**  
ART. 28BE0008/00-0757  
P. 106



Berretto Chef / Chef Hat

**SIGGI HORECA**  
**JACK**  
ART. 28BE0008/00-9000  
P. 106



Berretto Chef / Chef Hat

**SIGGI HORECA**  
**JERRY**  
ART. 28BE0015  
P. 108



Berretto senza rete / Cap without net

**SIGGI HORECA**  
**JODY**  
ART. 28BE0204  
P. 136



Berretto / Cap

**SIGGI HORECA**  
**JOE**  
ART. 28BE0013  
P. 108



Berretto / Cap

**SIGGI HORECA**  
**KYLE**  
ART. 28BE0205  
P. 137



Berretto / Cap

**SIGGI HORECA**  
**LINK**  
ART. 28SE0183  
P. 107



Bottoni / Buttons

**SIGGI HORECA**  
**LIZ**  
ART. 28BE0022  
P. 111



Bandana con frontalino /  
Bandana with sunshield

**SIGGI HORECA**  
**MARTIN**  
ART. 28BE0017  
P. 110



Bandana Unisex / Unisex  
Bandana

**SIGGI DR. BLUE**  
**MIRRIAL**  
ART. 04SE0059/02-0028  
P. 301



Bandana / Headscarf

**SIGGI HORECA**  
**TED**  
ART. 28BE0012  
P. 109



Berretto / Cap

**SIGGI HORECA**  
**TOM**  
ART. 28BE0014  
P. 108



Berretto con rete / Cap with net

**STEP ONE**  
**TORCIONE**  
ART. 68SE0313  
P. 311



Torcione / Dishrag

## MasterChef

**SIGGI HORECA**  
**CAPPELLO MASTERCHEF**  
ART. 26BE0160  
P. 18



Cappello / Hat

**SIGGI HORECA**  
**GIACCA MASTERCHEF**  
ART. 26GA0197  
P. 18



Giacca / Jacket

**SIGGI HORECA**  
**GREMBIULE MASTERCHEF**  
ART. 26PZ0363  
P. 20



Grembiule / Apron

**SIGGI HORECA**  
**GREMBIULE MASTERCHEF**  
ART. 26PZ0492  
P. 16



Grembiule / Apron

**SIGGI HORECA**  
**PANTALONI MASTERCHEF**  
ART. 26PA0955  
P. 19



Pantaloni / Trousers

# INDICE ALFABETICO ALPHABETIC INDEX

**AC/DC**  
28PZ0541  
P. 149

**ACHILLE**  
28GA0290  
P. 35

**ADAM**  
28GA0206  
P. 49

**ADRIAN**  
28GA0193/00  
P. 51

**ADRIAN**  
28GA0193/01  
P. 51

**ALAN**  
28GA0250  
P. 64

**ALEX**  
28GA0191  
P. 56

**ALEXA**  
28GA0185/01  
P. 116

**ALICE**  
28CF0004  
P. 109

**ALISSA**  
28PA0898/01  
P. 117

**ALIX**  
28CS1592  
P. 198

**ALPHA**  
28CS1593  
P. 200

**ALVIN**  
28CV0018  
P. 141

**AMABEL**  
28GA0194  
P. 83

**AMLETO**  
28GC0034  
P. 30

**ANCONA**  
28PZ0014  
P. 181

**ANNA**  
28CS0052  
P. 210

**ANTONIO**  
28GA0030  
P. 70

**AOSTA**  
28PZ0006  
P. 91

**ARTUR**  
28GA0029  
P. 66

**ASTRID**  
28GA0287  
P. 78

**AURORA**  
28PZ0345  
P. 175

**AUSTIN**  
28PA0928  
P. 100

**AVERILL**  
28CS1612  
P. 220

**BARBARA**  
28CM0165  
P. 129

**BARI**  
28PZ0012  
P. 171

**BARRY**  
28PA0897/01  
P. 114

**BEATRICE**  
28GC0005  
P. 74

**BERRETTO CHEF**  
68SE0310  
P. 311

**BERTIE**  
28CS1594  
P. 197

**BILL**  
28BE0006  
P. 109

**BLUMMER**  
04CA0236  
P. 267

**BOBBY**  
28PZ0451  
P. 177

**BOLOGNA**  
28PZ0010  
P. 168

**BRAD**  
28BE0005  
P. 108

**BRENDA**  
28CA0035  
P. 229

**BRUCE**  
28PZ0521  
P. 151

**CALZA**  
19CZ0002  
P. 191

**CALZAMAGLIA**  
19CZ0063  
P. 191

**CAMICE DONNA**  
21SE0508/00-0014  
P. 310

**CAMICE UOMO**  
21SE0507/00-0014  
P. 310

**CAMICE MEDICO DONNA**  
01CA0002/08-0014  
P. 315

**CAMICE MEDICO UOMO**  
01CA0001/06-0014  
P. 315

**CAMICIA DONNA**  
68SE0312  
P. 307

**CAMICIA UOMO**  
68SE0311  
P. 307

**CAPPELLO MASTERCHEF**  
26BE0160  
P. 18

**CAPRI**  
16CA0024  
P. 230

**CARMEN**  
63CS1698  
P. 238

**CASACCA UNISEX**  
01CS0035/18-0014  
P. 312

**CASACCA UNISEX**  
01CS0035/07-0028  
P. 313

**CASACCA UNISEX**  
01CS0037/07-0014  
P. 314

**CASSANDRA**  
63CS1333  
P. 245

**CESARE**  
28GA0207  
P. 34

**CHERRY**  
04CS1339/00-0757  
P. 279

**CINDY**  
63SC0111  
P. 246

**CIRO**  
28PZ0399/00-0014  
P. 89 - 173

**CLAIRE**  
28GA0248  
P. 79

**CLEM**  
28PA1118  
P. 99

**CLOE**  
04MG0582  
P. 298

**COMO**  
28PZ0016  
P. 182

**CRISTINA**  
28CS0066  
P. 222

**CRUZ**  
04PA1393  
P. 294

**DALILA**  
28GA0249  
P. 76

**DANIELA**  
28CS0058  
P. 204

**DANTE**  
28GC0002  
P. 38

**DAVIN**  
28GA0255  
P. 67

**DEAN**  
28BE0149  
P. 107

**DENZEL**  
28PA0881/00-0648  
P. 101

**DENZEL**  
28PA0881/00-0649  
P. 101

**DERBY**  
09PA0868/01  
P. 103

**DEVON**  
28PZ0460  
P. 179

**DIEGO**  
28PZ0397  
P. 169

# INDICE ALFABETICO

## ALPHABETIC INDEX

<b>DILETTA</b> 28CA0275 P. 226	<b>FAZZOLETTO CHEF</b> 68SE0313 P. 311
<b>DOORS</b> 28PZ0539 P. 147	<b>FEDRO</b> 28GC0006 P. 68
<b>DORA</b> 28CS1306 P. 202	<b>FLOYD</b> 28GA0251 P. 52
<b>DRIMMER</b> 04CA0171 P. 268	<b>FRANCESCO</b> 28CS1425 P. 223
<b>DUKE</b> 04CA0175 P. 266	<b>FRANKIE</b> 28PZ0458 P. 164
<b>DYLAN</b> 28GA0184/01 P. 115	<b>GABRIEL</b> 28GA0209 P. 40
<b>EDDIE</b> 28PZ0450 P. 176	<b>GARDENIA</b> 28CS0047 P. 207
<b>EDOARDO</b> 28PA0206 P. 132	<b>GEMMA</b> 63SC0098 P. 251
<b>ELBA</b> 16CA0027 P. 231	<b>GEORGE</b> 28CV0001 P. 139
<b>ELEONORA</b> 28CS1693 P. 196	<b>GEREMY</b> 63PA0986/00-0761 P. 260
<b>ELETTRA</b> 28CS1434 P. 223	<b>GIACCA CHEF</b> 68SE0314 P. 304
<b>ELISEO</b> 28GC0032 P. 28	<b>GIACCA MASTERCHEF</b> 26GA0197 P. 18
<b>ELITA</b> 28CS1316 P. 221	<b>GIACCA TRINITY</b> 28GA0243 P. 36
<b>ELWOOD</b> 28PZ0321 P. 162	<b>GIACOMO</b> 28GA0202 P. 48
<b>EMMA</b> 28GA0036 P. 82	<b>GINNY</b> 28CV0017 P. 140
<b>ERIC</b> 28BE0176 P. 111	<b>GIOIA</b> 28CS1424 P. 203
<b>EROS</b> 28GC0004/01 P. 60	<b>GONNA</b> 68SE0476 P. 309
<b>EVAN</b> 28CM0275 P. 118	<b>GREMBIULE CHEF</b> 28PZ0375/00-0819 P. 84

<b>GREMBIULE CON PETTORINA</b> 68SE0316 P. 306	<b>JAMEY</b> 28PZ0308 P. 828 - 172
<b>GREMBIULE MASTERCHEF</b> 26PZ0492 P. 16	<b>JASMINE</b> 04CS1530 P. 280
<b>GREMBIULE MASTERCHEF</b> 26PZ0363 P. 20	<b>JERRY</b> 28BE0015 P. 108
<b>GREMBIULE SENZA PETTORINA</b> 68SE0330 P. 306	<b>JESS</b> 63CS1330 P. 244
<b>GRETEL</b> 28CS0859 P. 206	<b>JODY</b> 28BE0204 P. 136
<b>GWEN</b> 04CS1188 P. 282	<b>JOE</b> 28BE0013 P. 108
<b>HAPPY</b> 63PA0995 P. 259	<b>JOSH</b> 28PA0879/00-0757 P. 96
<b>HELEN</b> 28CF0005 P. 109	<b>JOSH</b> 28PA0879/00-0014 P. 97
<b>HOLLY</b> 28BE0156/00-0111 P. 138	<b>JOSH PRIME</b> 28PA0879/00-0991 P. 98
<b>HOPE</b> 04PA0828 P. 299	<b>JUDY</b> 04PA0909 P. 300
<b>ISCHIA</b> 20MA0004 P. 187	<b>JULIAN</b> 04CS1533 P. 274
<b>JACK</b> 28BE0008/00-0757 P. 106	<b>KATE</b> 04CS1689 P. 276
<b>JACK</b> 28BE0008/00-9000 P. 106	<b>KAYLA</b> 63PA1400 P. 256
<b>JACKY</b> 63CA0492 P. 241	<b>KELLY</b> 63CS1329 P. 243
<b>JAIDEN</b> 63SC0090 P. 252	<b>KIT</b> 04CZ0461 P. 154
<b>JAGO</b> 28GC0031 P. 26	<b>KYLE</b> 28BE0205 P. 137
<b>JAMES</b> 28CM0256 P. 122	<b>LIAM</b> 04CS1692 P. 272

<b>LINK</b> 28SE0183 P. 107	<b>MARTIN</b> 28BE0017 P. 110
<b>LISA</b> 28CM0164 P. 124	<b>MARYLINE</b> 63SC0087 P. 253
<b>LIZ</b> 28BE0022 P. 111	<b>MASSIMO</b> 28CM0161/00-9000 P. 126
<b>LIZZY</b> 28SC0056 P. 216	<b>MATILDE</b> 28CS1695 P. 194
<b>LOLA</b> 63CS1699/00-0001 P. 237	<b>MAYA</b> 28PZ0382 P. 158
<b>LOLA</b> 63CS1699/00-1149 P. 236	<b>MEGAN</b> 63SC0110 P. 248
<b>LOREN</b> 63CS1327 P. 240	<b>MELANY</b> 28SC0068 P. 214
<b>LOYS</b> 04CS0307 P. 284	<b>MELISSA</b> 28CS1696 P. 218
<b>LYNN</b> 28PZ0462 P. 166	<b>MIA</b> 28CA0487/00-0001 P. 227
<b>MACBETH</b> 28PA1603/00-1483 P. 92	<b>MICHELA</b> 28PZ0189 P. 174
<b>MACBETH</b> 28PA1603/00-1501 P. 93	<b>MILANO</b> 17PA0047 P. 104
<b>MAICA</b> 28PZ0383 P. 178	<b>MILLY</b> 04CS0809 P. 285
<b>MALIKA</b> 63PZ0339 P. 255	<b>MINA</b> 28GA0215 P. 80
<b>MARA</b> 28CS1694 P. 212	<b>MIRELLA</b> 28GT0012 P. 131
<b>MARIA</b> 28CM0162 P. 128	<b>MIRIA</b> 28PZ0392 P. 157
<b>MARIS</b> 04CA0512 P. 269	<b>MIRRIAL</b> 04SE0059/02-0028 P. 301
<b>MARLON</b> 28GA0286 P. 44	<b>MONTEREY</b> 28CA0211 P. 228
<b>MARTA</b> 28CM0163 P. 127	<b>NADIA</b> 28PZ0233 P. 170

<b>NAPOLI</b> 28PZ0013 P. 180	<b>PANTALONI SALA DONNA</b> 68SE0475 P. 309
<b>NATHAN</b> 28GC0011 P. 46	<b>PANTALONI SALA UOMO</b> 68SE0474 P. 308
<b>NICK</b> 28GA0221 P. 71	<b>PANTALONI TRINITY</b> 28PA1114 P. 94
<b>NOÈ</b> 28PZ0379 P. 157	<b>PARIS</b> 20MA0003 P. 186
<b>NOLAN</b> 04CS1343/00-0761 P. 275	<b>PATRIZIA</b> 18PA1160 P. 134
<b>NOLAN</b> 04CS1343/00-0757 P. 275	<b>PAYTON</b> 63CS1325 P. 242
<b>OASIS</b> 28PZ0538 P. 146	<b>PUCK</b> 28GC0035 P. 32
<b>OLIVIA</b> 28GC0033 P. 72	<b>QUEEN</b> 04CS1409/00-0757 P. 281
<b>ONER</b> 04CA0238 P. 271	<b>QUEEN</b> 04CS1409/00-0761 P. 281
<b>OTELLO</b> 28GC0030 P. 24	<b>QUEEN</b> 28PZ0540 P. 148
<b>OWEN</b> 63CS1331/00-0761 P. 261	<b>RAMON</b> 28PZ0381 P. 159
<b>PALERMO</b> 28PZ0015 P. 183	<b>RAOUL</b> 28PZ0393 P. 160
<b>PAMELA</b> 18GO0055 P. 135	<b>REYNARD</b> 04CA0173 P. 270
<b>PANTALONE UNISEX</b> 01PA0210/02-0028 P. 317	<b>RICHARD</b> 28GA0284 P. 42
<b>PANTALONE UNISEX</b> 01PA0210/02-0014 P. 316	<b>ROBERTA</b> 16CA0026 P. 231
<b>PANTALONI CHEF</b> 68SE0315 P. 305	<b>ROBERTO</b> 28CS1426 P. 208
<b>PANTALONI CHEF</b> 68SE0473 P. 305	<b>ROCCO</b> 28PZ0378 P. 156
<b>PANTALONI MASTERCHEF</b> 26PA0955 P. 19	<b>ROLLING STONES</b> 28PZ0537 P. 145



# INDICE ALFABETICO

## ALPHABETIC INDEX

### ROSES

04CS0311  
P. 283

### RUBINA

28CM0281  
P. 120

### SANDY

28CS0063  
P. 224

### SCARLETT

63CS1320  
P. 241

### SEBASTIAN

28GA0208  
P. 54

### SERENITY

63SC0095  
P. 250

### SID

28PZ0524  
P. 153

### SILVIA

28CS0604  
P. 209

### SKY

04PA0379  
P. 297

### STAN

04PA1119/00-0014  
P. 292

### STAR

04PA0441/00-0014  
P. 290

### STAR

04PA0441/00-0028  
P. 289

### STEFANO

28GT0010  
P. 130

### STEFANY

63PA0983  
P. 258

### STELLA

28GO0052  
P. 117

### STEWART

28GA0176  
P. 50

### SUMMER

20MA0253  
P. 188

### SUMMER

20MA0001  
P. 189

### SUMMER

04CS0462/00-0028  
P. 288

### SUMMER

04CS0462/00-0014  
P. 286

### SUN

04PA0369  
P. 296

### SUSANNE

28PA0788  
P. 133

### SVEVA

28PZ0398  
P. 169

### T-SHIRT

19MA0249  
P. 190

### T-SHIRT

19MA0250  
P. 190

### TAMARA

04PA0997/00-0761  
P. 293

### TAMARA

04PA0997/00-0757  
P. 293

### TED

28BE0012  
P. 109

### THOMAS

28GA0205  
P. 55

### TIZIANO

17PA0048  
P. 102

### TOM

28BE0014  
P. 108

### TORCIONE

68SE0317  
P. 311

### TORINO

28PZ0004  
P. 90

### TRENTO

28PZ0003/00-0757  
P. 87

### TRENTO

28PZ0003/00-0676  
P. 86

### TRENTO

28PZ0003/00-0014  
P. 85

### TRIESTE

28PZ0009  
P. 171

### TYLER

28PZ0523  
P. 152

### U2

28PZ0542  
P. 150

### VALERIA

28CS0403  
P. 205

### VICTOR

28GA0218  
P. 62

### VIVIAN

04CS1691  
P. 278

### XANDER

28GA0283  
P. 58

### WOOPY

63SC0086  
P. 254

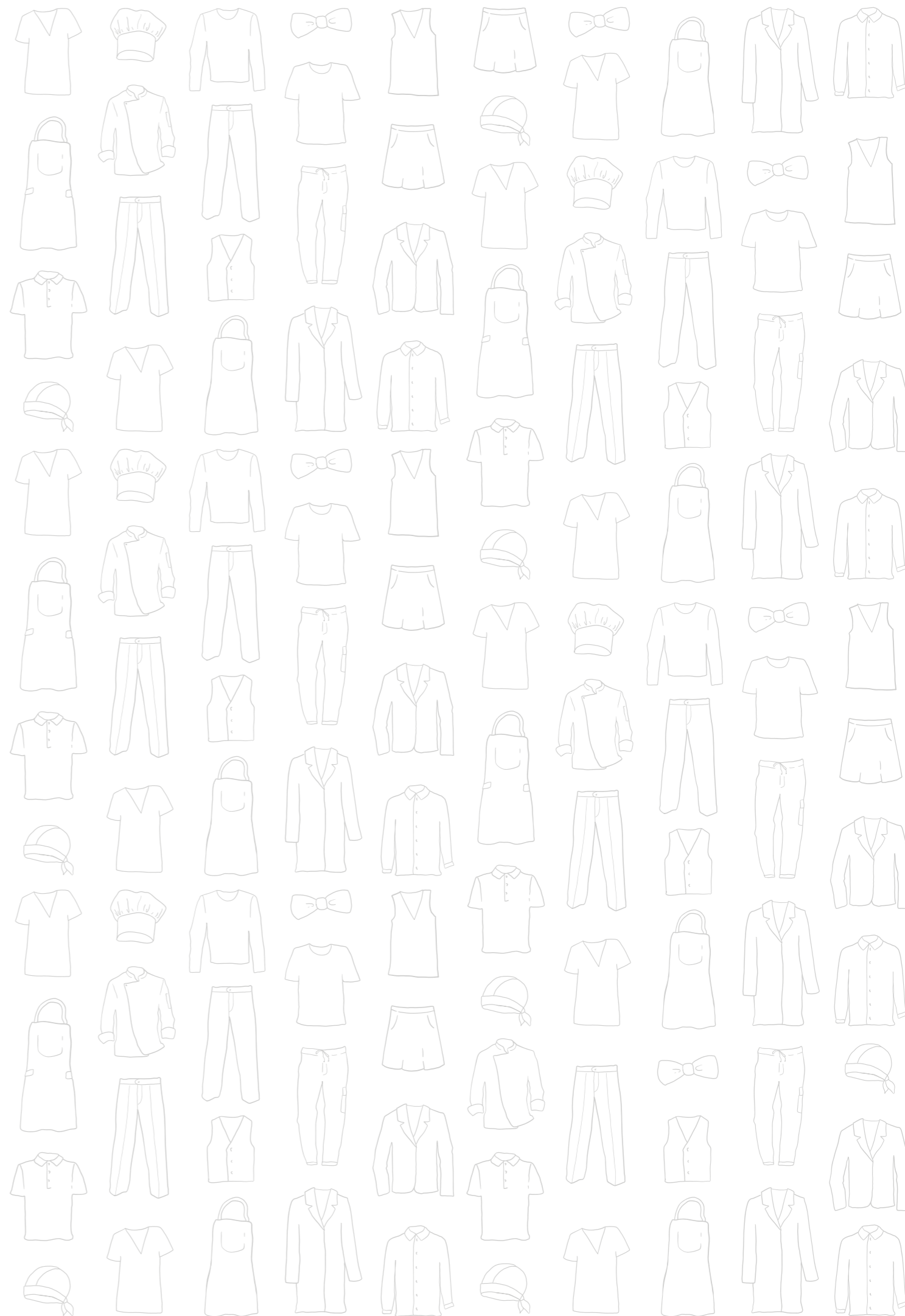



[www.siggigroup.it](http://www.siggigroup.it)



[www.facebook.com/siggigroup](https://www.facebook.com/siggigroup)



[@siggigroup](https://twitter.com/siggigroup)



[www.youtube.com/siggigroup](https://www.youtube.com/siggigroup)



[@siggigroup](https://www.instagram.com/siggigroup)



[www.linkedin.com/company/siggi-group-spa](https://www.linkedin.com/company/siggi-group-spa)

Le immagini incluse in questo catalogo sono copyright di Siggi Group Spa e non possono essere usate liberamente. Saremo lieti di fornire copia su richiesta, se destinata alla commercializzazione dei prodotti. Le fotografie sono a scopo dimostrativo dei prodotti. Le informazioni contenute nel presente catalogo sono suscettibili di variazioni, anche senza preavviso, in funzione delle esigenze di carattere operativo e di produzione Per conoscere i dati più aggiornati contattare direttamente Siggi Group Spa.

*The pictures included in this catalogue are copyright of Siggi Group Spa and cannot be use for free. Upon request we would be glad to provide some copies. Pictures are far demonstrating purposes of products. The information inside this catalogue are subject to change without notice, because of production and operative reasons. To know the latest information contact Siggi Group Spa customer care.*





**NOTE**  
NOTES

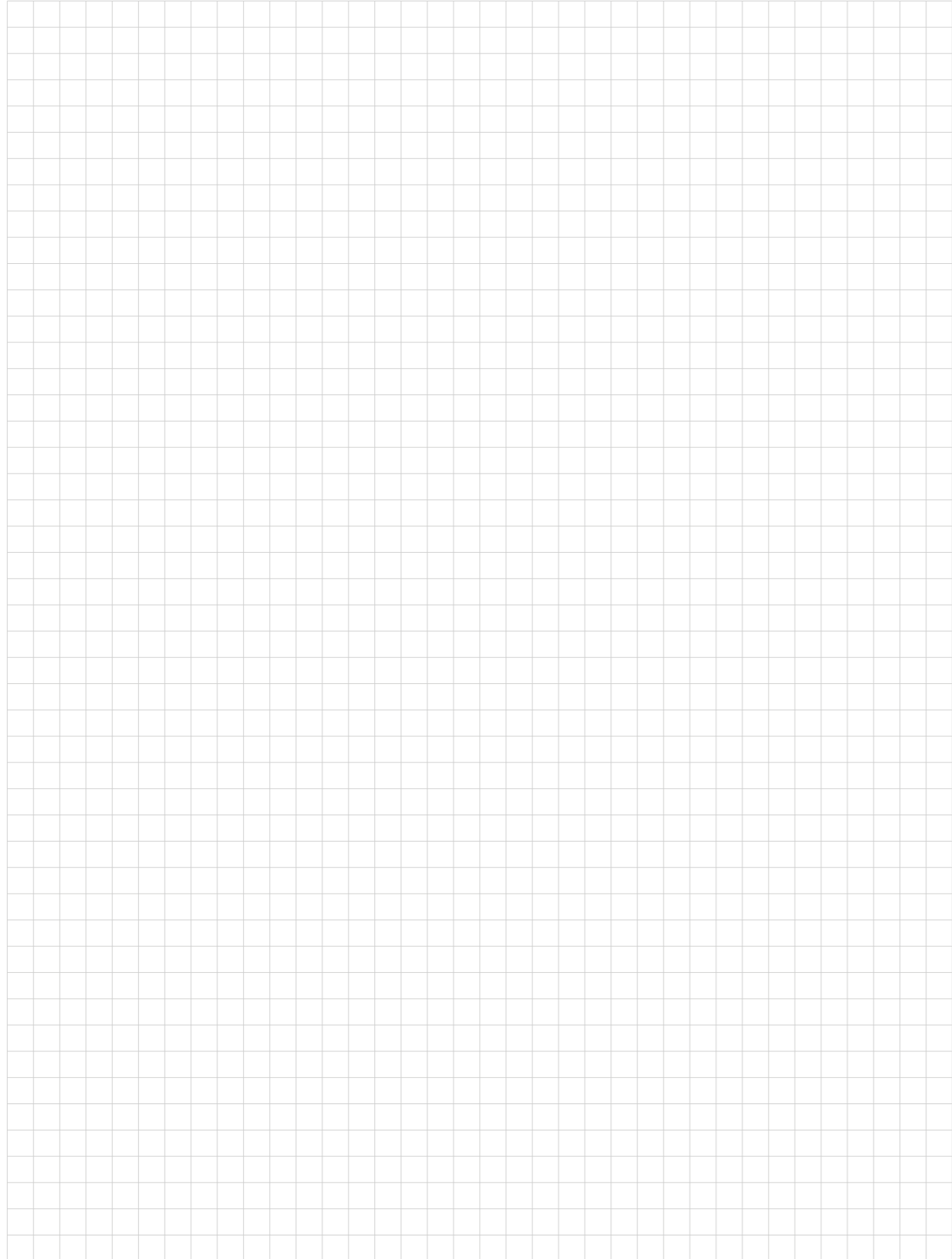

**NOTE**  
NOTES

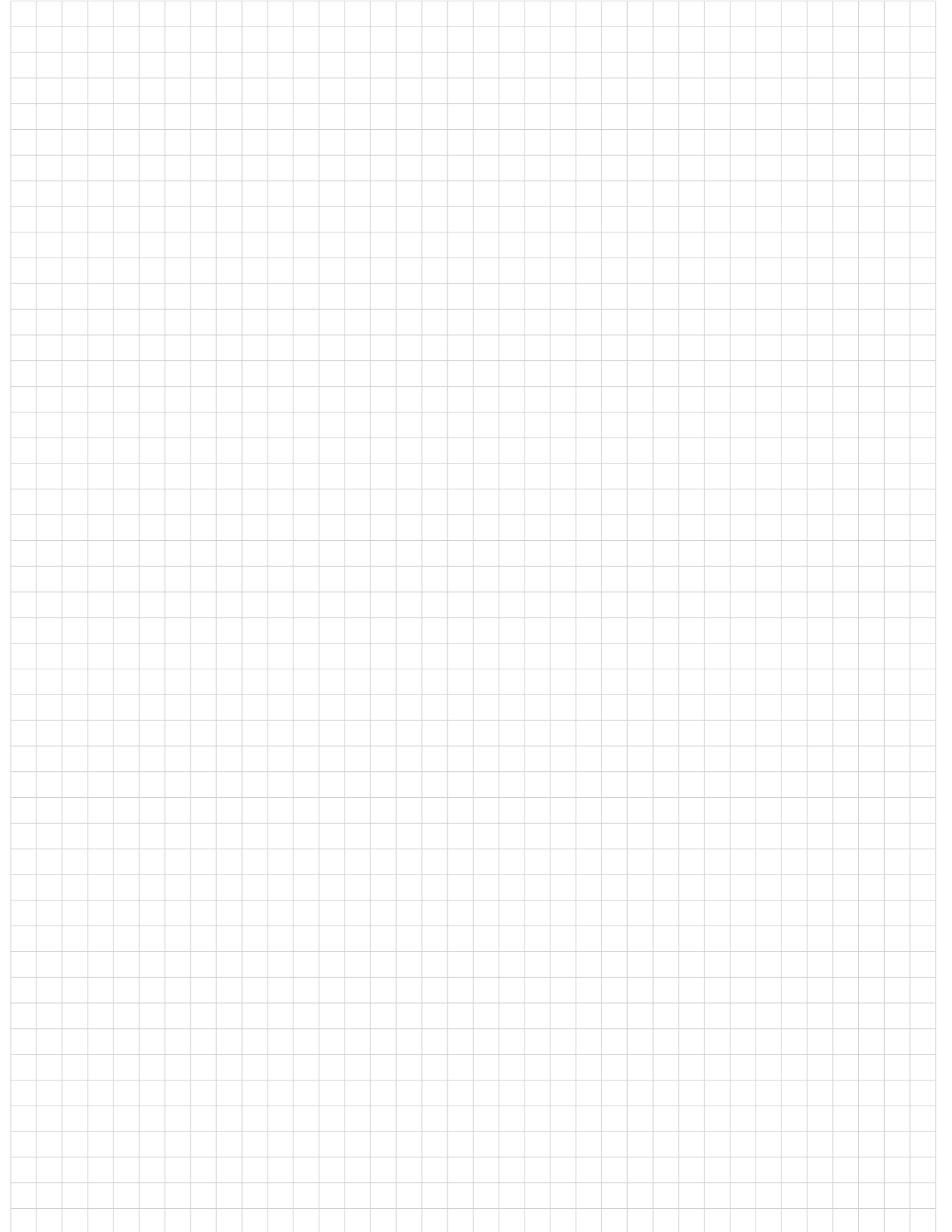

**INDICE ALFABETICO**  
ALPHABETIC INDEX







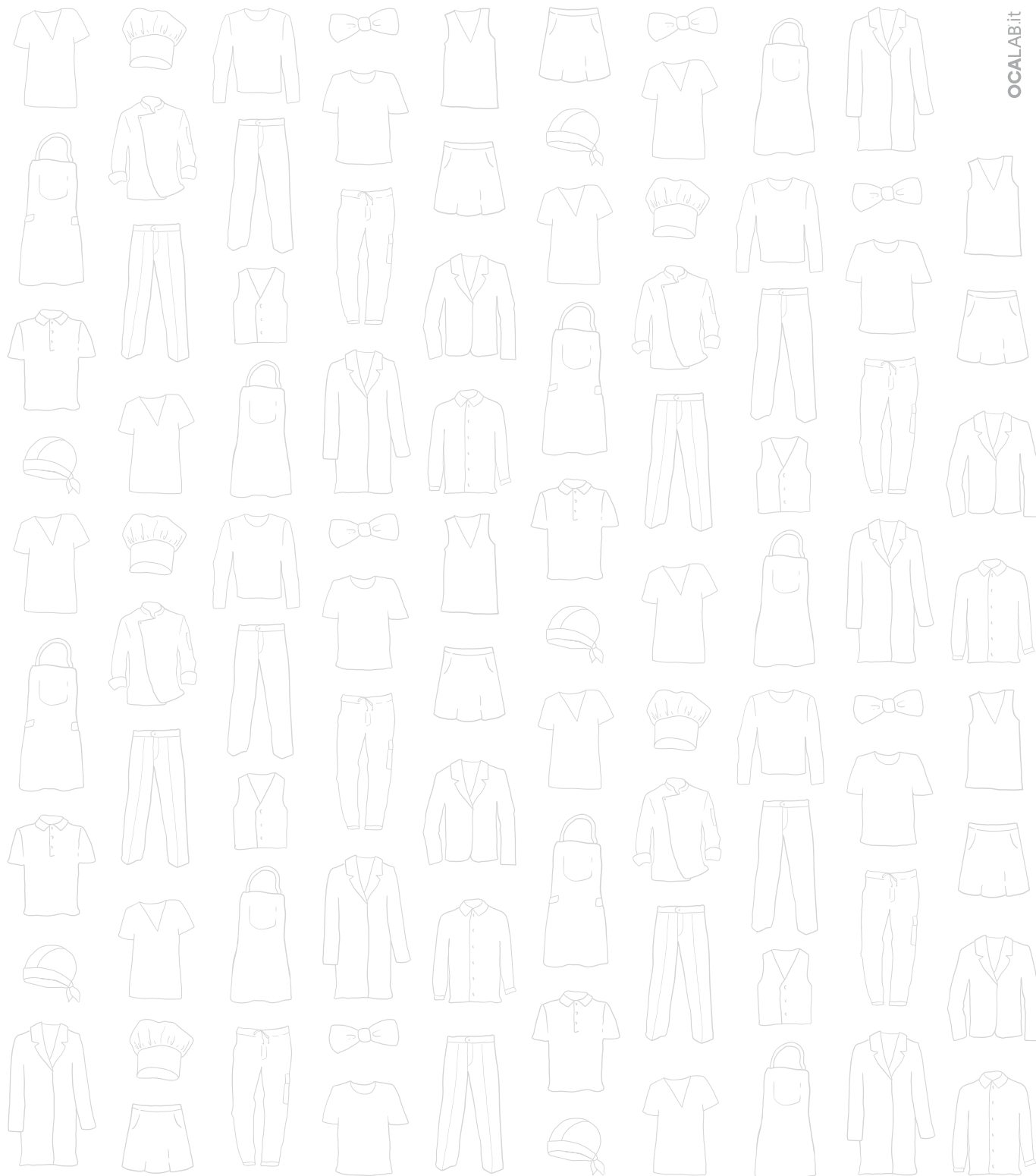

**Siggi Group S.P.A.**  
Via Vicenza, 23, 36030  
San Vito di Leguzzano VI  
T. +39 0445 69 55 00  
[info@siggigroup.it](mailto:info@siggigroup.it)  
[siggigroup.it](http://siggigroup.it)



Sfoggia online  
Browse online